PRESCRIPTION WORK
is still our specialty.
We dispense exactly what is ordered.
Nothing more. Nothing less
CAMPBELL'S PRESCRIPTION STORE
Cor. Fort and Douglas Sts. Accuracy. Purity.

# The Daily Colonist.

ESTABLISHED 1858

HALL & WALKER
AGENTS
WELLINGTON COAL $6.50 PER TON
100 Government St. Telephone 83

VOL. XCVI., NO. 90 VICTORIA, B. C., TUESDAY, SEPTEMBER 25, 1906. TWELVE PAGES.

## The Sapphire

The sapphire is equaled in value only by the diamond, emerald and ruby. The sapphire was placed on the breastplate of the Jewish High Priest. The Greeks held the sapphires sacred to Jupiter. The girasol sapphire has a beautiful pinkish opalescence. The chatoyant sapphire gives out a pearly reflection. The asteria sapphire has in the midst of it a star of six bright rays, but it is the dense liquid blue of the sapphire which seems to throw a spell over all who look into its depths. Bohemia, Auvergne and more particularly Ceylon chiefly contribute to the world's stock of this beautiful gem, which is prized by all lovers of really good jewelry as a consort for the diamond in rings, brooches, necklaces, earrings, pendants, bracelets, etc.

OUR UNIQUE POSITION in the diamond market, coupled with our stock of extra fine sapphires, enables us to mount these precious stones in our factory and sell to our customers at LESS THAN MARKET RATES.

## CHALLONER & MITCHELL

DIAMOND MERCHANTS

47 and 49 Government Street, Victoria, B.C.

C.M.1689

## THE CREAM OF OLIVE OIL

Packed in France by James Plagniol. Awarded THE GRAND PRIX at St. Louis, 1904; and Paris, 1900.

| | |
|---|---|
| HALF-PINT BOTTLES | 40c. |
| PINT BOTTLES | 75c. |
| QUART BOTTLES | $1.25 |
| HALF GALLON | $2.50 |
| GALLON | $4.50 |
| FINEST ITALIAN OLIVE OIL, Packed in Lucca by "Fatelli Alfonso": | |
| PINTS | 50c. |
| QUARTS | $1.00 |
| GALLONS | $2.50 |

DIXI H. ROSS & CO.

INDEPENDENT GROCERS :: :: :: 111 GOVERNMENT ST., VICTORIA.

R.1696

## SMART, SNAPPY BOOTS FOR FALL WEAR

Men's Box Calf, Leather Lined, Lace and Blucher Cut Boots, Viscolized Soles for - : : $4.50

Men's Patent Leather, Blucher Welted, Stylish Last, for : : : : : : : $3.50

McCandless Bros. & Cathcart 35 Johnson St.

"Your Shoes will be right if you get them here."

## NEW SEASON'S FRUIT

THE GRIFFIN BRAND—IN HEAVY SYRUP

Peaches, Apricots, Pears } Tin..... 30c

THE SAUNDERS GROCERY CO., Ltd.

'Phone 28. Try the Old Store. Johnson Street

THE PUREST AND BEST.

## LYLE'S GOLDEN SYRUP

SOLD BY ALL GROCERS.

Wholesale, only, BY THE HUDSON'S BAY CO.

VICTORIA, B. C.

## Imported Olives

QUALITE CHOIX

| | |
|---|---|
| 40-oz. BOTTLES | 75c. |
| 20-oz. BOTTLES | 65c. |
| 16-oz BOTTLES | 50c. |
| 8-oz. BOTTLES | 35c. |
| 6-oz. BOTTLES | 25c. |
| MANZANILLAS (Plain), per bottle | 15c. |
| MANZANILLAS (STUFFED), per bottle | 15c. |
| OLIVES FARCIES (Stuffed with Anchovies), per bottle | 75c. |

The West End Grocery 42 Government St.

# WELCOME TO MANUFACTURERS

### Delightful Informal Reception to "Made in Canada" Men Last Evening

## CHARMED WITH VICTORIA

### Leading Citizens of Canada's Westernmost City Greet Eastern Brethern

A Delightful informal reception was tendered the large party of members of the Canadian Manufacturers' association at the Parliament buildings last evening—the function being voted by one and all who participated a huge success in every particular.

The party of visitors who with the ladies accompanying number approximately 200, arrived on the Princess Victoria via Vancouver about 6 p. m. and were immediately driven to the Driard, where they dined. They were met at Vancouver by J. H. Lawson, Jr., the energetic head of the reception committee who imparted much valuable information respecting the beauties and attractions of Victoria.

At 9 o'clock the entire party of visitors proceeded

**To the Legislative Buildings**

which were brilliantly illuminated as on the occasion of the Vice-regal visit. Here they were received by His Worship the Mayor, president of the Victoria Development and Tourist association and Mrs. C. W. Rhodes, as president of the Ladies' Auxiliary.

Outside of the party of eastern visitors there were present a large number of civic guests, the assemblage being a really brilliant one on the floor of the legislative hall as viewed from the galleries—the gay costumes of the large number of ladies present contrasting pleasantly with the more sombre attire of the gentlemen, most of whom appeared in full dress.

**Some of Those Present**

Amongst those present were noticed Premier McBride, Hon. William Templeman, Mayor Morley, Senator McDonald, F. Elworthy, J. A. Mara, F. Pauline, Beaumont-Boggs, Il Capilano di Corvetta Cav D. Ramogueno and Giuho Schezzi, officers of the Italian warship Dogali, now visiting Esquimalt, R. H. Swinnerton, N. F. McKay, Stepart Williams, M. R. Smith, Ald. Lewis Hall, Dr. Carter, W. J. Pendray, J. C. Brown (New Westminster), Chris. Spencer, David Spencer, jr., E. A. Jacobs, H. J. Knott, Dr. G. L. Milne, W. K. Houston, Ald. Fell, W. L. Challoner, Dr. Verrinder, R. B. McMicking, J. R. Anderson, C. W. Rhodes, J. Carmichael, J. G. Elliott, W. C. Wells, Arthur J. Leary, J. Savannah, R. E. Gosnell, Col. Gregory, Herbert Cuthbert, Napier Hibben, W. H. Bone, C. H. Lugrin, J. H. Lawson, Jr., Ald. Yates, Gavin Burns, W. Allan, D. R. Ker, H. J. Scott and C. J. V. Spratt, the majority being accompanied by ladies.

The guests of the evening were speedily introduced to the local people present and a delightful half hour chat was

**Spent in Informal Chat**

during which period Thain's orchestra discoursing a programme of sweet music.

At about 10 o'clock Mayor Morley mounted the speaker's dais and in a brief speech formally welcomed the distinguished party of visitors to Victoria. His Worship said it afforded him on behalf of the citizens the greatest pleasure to welcome so distinguished a body of visitors to the city, and he trusted they would thoroughly enjoy their visit. He was sure that they must now appreciate the fact that they had reserved the choicest bit in their itinerary to the last—a visit to the richest spot on earth and the prettiest city in the world (applause). Those who have visied British Columbia and Victoria in the past invariably came back and made their home here.

**Many From the Northwest**

and Winnipeg are coming in and going into business. "We hail this visit of yours as auspicious, and we in the West say with you—Canada for Canadians. (Applause). A strange thing has happened—the world has reserved until the last the exploitation and development of the richest portion of the mighty British Empire. We know you will return profoundly impressed with the great potentialities of this great province. You have now reached that goal which is the richest part of the broad Dominion. We regret very much you cannot spend more time with us. We welcome you most heartily and hope you may soon come again." (Applause).

His Worship then called on the Premier, Hon. Richard McBride, who made a brief but pleasing and telling speech of welcome. After expressing the great pleasure he felt at being given the opportunity to greet

**So Important a Body**

of visitors on behalf of the province, the premier remarked that it would be impossible for them in so short a stay to comprehend adequately a lithe of the extent of the territory and the marvelous resources of British Columbia. If they would glance at the map they would see that the C. P. R. by which they came to the coast traversed an infitesimal portion of the great province. They must all agree they have yet seen verry little of it. It afforded him the very greatest pleasure to be able to say these few words to them. A few days ago at the meeting of the Trades and Labor Congress, in company with Hon. Mr. Templeman, he had remarked that the assembling here of such important public bodies showed the growing importance of Western Canada; and if in the next decade the West did not

**Control Canada**

something would surely have gone wrong. (Applause). If one wanted to find an enthusiastic advocate of British Columbia one must hear the views of an eastern man or woman who had visited the province—they would outdo residents in their praises of the place. He hoped their present tour would make them realize what it was to be a Canadian. Any one who made the trip from the Atlantic to the Pacific could not but help feeling proud at being a Canadian. (Applause).

J. Cockshutt, president of the Canadian Manufacturers' association, then stepped forward and replied on behalf of the visitors. He thanked them most heartily for the warmth and cordality of their reception and commented on the imposing spectacle of the illuminated parliament buildings. They appreciated the fact that they were all Canadians. The association of which he was the head knew only

**One Flag and One Country**

recognized nothing provincial, but stood for the whole of Canada from the Atlantic to the Pacific. (Applause).

This was the second visit of the association to the West and they regretted that the West had not yet visited the East in order to get acquainted with the great resources of that section. They had great resources here and they were being developed, too. Those in the West he did not think realized what the East contained and he extended a cordial invitation for Westerners to visit the East (laughter and applause).

He had learned respecting British Columbia that the treasury was not as full as it might be and that occasionally the government felt the necessity of taxing commercial travelers (laughter). Well,

(Continued on Page Two.)

# SCHEME FOR NATIONAL COMPULSORY SERVICE

### London Times Notes a Change in the Public Opinion in Canada

LONDON, Sept. 24.—Remarking on the growing feeling in favor of national compulsory service, the Times says that in Canada, too, the change in public opinion is very marked, and has even been reflected by a public declaration of Sir Frederick Borden in favor of a short period of military training for men under 21. The movement is strongest of all in Australia, the Times continues, and quotes ex-Minister Watson as saying that "as true citizens of the empire we must be ready to assist in maintaining its integrity." This, adds the Times, is the true note of imperial statesmanship.

**Situation in Australia**

The Chronicle's Melbourne correspondent says the parliamentary struggle on the question of preference to Britain has been renewed. McLean, the protectionist minister of the Reid coalition government, made a significant speech, describing the proposed concessions as miserably small and utterly unworthy of Australia if regarded as retaliation on foreign countries. Frazer, the Labor protectionist, moved an amendment deferring action until after the imperial conference. Parliament must prorogue in October, and therefore there is no time for the scheme to pass the senate.

**Discussing Churchill's Letter**

The Sydney correspondent of the Mail says that Winston Churchill's letter to Hamar Greenwood is the subject of wide comment in Australia, and the hope is expressed that the letter will inaugurate a new era of harmonious relations between the autonomous colonies and English Liberals. The Sydney Daily Telegraph adds that there is a fine scope for Churchill to do missionary work for the empire among his own party.

**General Sir Henry Smith Dead**

General Sir Henry Smyth died at Aylesbury. He was a Crimean veteran and took out a battery to Canada in 1861, at the time of the Trent affair.

**More British Immigrants**

Nearly 300 British emigrants sailed by the Canada. They were sent out by the East End emigration fund.

**Buying Pure Bred Stallions**

When Lady Ernestine Hunt returns shortly to her horse ranch at Calgary she will take several pure-bred stallions.

THORPE'S
CARBONATED
WATERS

Water Employed in Manufacturing subjected to

Pasteur Berkefeld

system of purification, securing absolute immunity from Impurities

# GREAT FAIR IS TO OPEN TODAY

### All in Readiness For Inauguration of Victoria's Annual Exhibition

## AN EXCELLENT PROGRAMME

### Given Good Weather Believed Greatest Success on Record Will Be Achieved

PROGRAMME FOR TODAY.

10 a. m.—Judging commences; Cattle in the ring in fair grounds, horses in the driving park. Trap shooting.

2 p. m.—Official opening by Hon. R. McBride.

2:30 p. m.—Kisners, equilibrists; De Renda and Green, contortionists; Cates Family, musicians; Mickey Feeley, tumbler.

3 p. m.—Band concert, Fifth Regiment Band.

8 p. m.—Grand promenade concert, Mrs. Anne Beatrice Sheldon, Portland, Ore.

THE annual exhibition under the auspices of the British Columbia Agricultural Association, over which much time and many preparations have been expended, will be thrown open to the public this afternoon at 3 o'clock, and, given fine weather, it promises to be the best exhibition that has ever been held in this neighborhood, the Dominion fair not excepted. The number and quality of the exhibits that have been placed in position are far and away ahead of anything that has ever been attempted before, and space is at a premium. Never before in the history of fall fairs in British Columbia has so much interest been taken, either by the exhibitors and the public, and every factor which goes to make for the success of such an affair is present. Much credit for the big success which is about to be achieved is due to secretary Smart and his executive officers, who have been untiring in their efforts to make every arrangement for an exceptional result. For weeks past they have devoted almost their entire time to

**Arranging for the Fair**

and it is expected that their work will be fully appreciated when the exhibition is fully seen. Joining hands with the committee, the farmers, ranchers and manufacturers united in an endeavor to make the exhibition a noteworthy success; and when the doors are thrown open this afternoon the visitors will be shown as fine and comprehensive a display from the field, farm, mill and factory as has ever been gathered together under one exhibition this side of Winnipeg.

The farmers have come out in strong order, and their exhibits will form a very interesting part of the show.

The interior arrangements of the main building are almost complete, and when the fair is opened it is expected that it will present a very picturesque scene. The electric lighting will be an exhibition in itself. For the last two weeks employees of the British Columbia Electric Railway Company have been engaged in wiring the building, which is now a complete network of lights. Not a single portion of the building has been overlooked, and in all directions will be seen

**Rows of Vari-Colored Lights**

In this connection it might be stated that, through an arrangement with the provincial government and the city officials, the B. C. E. R. Co. will light up the down-town illuminations every evening this week. This will assist to give the city a holiday aspect. The entire illuminations, which created such a favorable impression, will be lighted, and it is expected that many who did not have the opportunity on the first occasion will see them.

Returning again to the exhibition, it may be stated that never in the history of the fair have so many entries been received. In the horse department alone over 150 animals, excluding the racers, will be on exhibition.

Although the opening takes place this afternoon, the majority of the exhibitors were not quite ready last evening, but sufficient of the display had been placed in position to give an accurate idea as to what it will be when ready. Several of the sideshows have arrived and are ready for business.

**Several "Rest Tents"**

are also about ready, and will be open to receive their friends this afternoon. This year they are located immediately at the rear entrance to the main hall. Altogether there will be three of these tents in the grounds this year. The Rathbone Sisters have secured the position adjoining the main hall. They have erected a large tent and have decorated it very tastefully. They will be ready to meet any who desire to use their tent, and during the week will dispense light refreshments. The work is under the direction of Mrs. Shade as "chairman" of the committee, and they will endeavor to make their visitors feel at home. Adjoining the Rathbone Sisters will be the "W. C. T. U. Rest." This society has had the largest experience in this line of entertaining, and have had a tent at the exhibition ever since it was held at Beacon Hill. That their efforts have been appreciated is evidenced by the large number of ladies and children who utilize the tent during the fair. They will be pleased to have the patronage of any who take their lunch to the grounds, and to these they will supply tea.

The Ladies of the Maccabees have a tent adjoining the W. C. T. U., and have artistically fitted up a very cosy tent, where they will be pleased to receive all their old friends as well as new ones. The Maccabees of the city have

**United in This Endeavor**

to make the visit of their friends to the fair a pleasant one. The ladies will, like the other two societies, provide refreshments, including tea, coffee, chocolate, cake, bread and butter.

Adjoining these tents is the dining room, which may also be reached from the front entrance. This important part of the fair is this year under the supervision of W. S. D. Smith, who will endeavor to provide his patrons with a first-class meal, which in the past has been lacking. He has gone to considerable expense in fitting up the hall, and its appearance is now completely altered from what it used to be. An innovation in this line will be introduced in serving the meals. Everything will be a la carte, and nothing but the best will be provided. A white chef has been secured at considerable outlay in the person of J. Peters, and only through an act of friendship of his employer in Seattle. Among the

**Exhibitors of Stock**

who have arrived are W. H. Ladner; J. Paterson, of the Inverholme Stock Company, Ladner; J. Tambouline, Westham Island; Pemberton Stock Company; H. M. Vesey; A. Munro, Sidney, all with Shorthorns; Holsteins, H. Bonsall, Chemainus; Red Polled, J. T. Maynard, Chilliwack, and R. E. Barkley, Westholme; Jerseys, H. W. Bullock (Salt Spring Island), Quick Bros. (Royal Oak), Bishop & Clarke, G. Sangster (Sidney), G. Heatherbell, J. Watt, Mrs. Bradley-Dyne; Ayrshires, Holden Bros. (South Saanich); Guernseys, J. C. Henderson (Chilliwack).

In horses the largest display is in Clydesdales. Among those who are exhibiting in this class are H. M. Vesey, J. Tambouline, Pemberton Stock Company, Chilliwack Horse Association, J. Smith (Brandon, Man.), Munroe Miller and C. Moses. In roadsters, J. T. & J. H. Wilkinson (Chilliwack), are again on hand, also J. W. Hollingshead and J. W. Morris; hackneys, G. H. Hadwen (Duncan).

Sheep also form a good exhibit. J. T. & J. H. Wilkinson have a good display of Southdowns; Shannon Bros. are showing Oxfords; W. H. Bullock, Shropshires; Holden Bros., Cotswolds; J. Thompson, Suffolks; J. T. Maynard, Dorset Horned. J. Richardson, Ladners, has also got a fine exhibit in sheep. Mr. Richardson is known over the length and breadth of British Columbia as the

**Father of Sheep Raising**

and is a well known figure at every exhibition. He has exhibited sheep in every exhibition in British Columbia for many years, and it is expected that his exhibit at the fair will compare favorably with anything that he has ever shown.

In swine the principal exhibitors are

(Continued on Page Two.)

# BROTHIER ACQUITTED ON TECHNICAL GROUNDS

### But Re-arrested on Fresh Charges—Grand Trunk Pacific Western End

VANCOUVER, B. C., Sept. 24.—Brothier was acquitted by Judge Henderson this morning on the charge of forging medical certificates, but he was immediately re-arrested on a charge of procuring. It was found, however, that this would not hold. He was then arrested, charged with uttering a false document and on that charge he is being held.

Judge Henderson, while acquitting the prisoner on a legal point, said that the evidence revealed that he had sounded the lowest depths of human degradation. He hoped he would reform but not under the Canadian flag.

Brothier when rearrested, protested bitterly that he was being persecuted instead of prosecuted.

**Shipping Office Inquiry**

The shipping inquiry under Judge Henderson opened today. The evidence was of a mild kind, and suggestions of shanghaing were frequent.

Mr. E. Neale, one of the witnesses, produced a letter from a seaman in a South African port in which he claimed to have been doped and shanghaied in Vancouver.

Barney Martin, ex-deputy shipping master, swore that he had never known a case of shainghai-ing in Vancouver. The inquiry was adjourned till Wednesday.

**Governor-General's Reception**

Preparations for the reception of the Governor-General tomorrow morning are all complete. When the Quadra arrives at the wharf at 10 o'clock he will be welcomed by Mayor Buscombe and the city officials, and the Sixth Regiment will be drawn up in line.

Many of the fraternal societies will join in the procession which promises to be a very large one. The principal streets are already gaily decorated and the Chinese have erected a large arch on Hastings street. He will speak at the inaugural luncheon of the Canadian club in the afternoon.

President C. M. Hayes of the G. T. P. and party, who arrived in the city in a private car on Sunday sailed for Prince Rupert on the Princess May yesterday morning at 4:30. They expect to spend three days at Prince Rupert and

Continued on Page eight.)

# WINTER MAILS FOR YUKON

### Regulations Governing the Forwarding of Matter to the Far North

## MR. OLIVER LEARNS WISDOM

### In Immigration Matters During Trip to England—Election Appeals Pending

OTTAWA, Sept. 24.—(Special.)—The close of navigation on the Yukon river is at hand and the postoffice department finds it necessary to impose restrictions on the quantity of mail matter that can be forwarded to Dawson and other places north of White Horse.

The last steamer for Dawson conveying all classes of matter will leave Vancouver about October first, and after that period only the following classes of mail matter can be sent onward from White Horse. Letters (in the usual ordinary form); post cards, singly wrapped newspapers and periodicals from the office of publications, addressed to the public library to newspaper publishers and to individual subscribers, transient newspapers, and third class matter of all kinds except books, trade catalogues, circulars and patterns and samples of merchandise.

The list of transmissible matter for the coming winter has been considerably enlarged and the only articles now excluded are newspapers and periodicals sent to dealers for purposes of trade (in bulk or otherwise) sample copies of newspapers and periodicals, books, trade catalogues, circulars and patterns and samples of merchandise and fourth class matter (merchandise.)

Postmasters are not to accept any of the excluded articles for transmission to places north of White Horse by mail, and if any such articles should be found passing through their offices, they are to send them to the nearest branch dead letter office for return.

**Less Doukhoboring to Be Done**

Hon. F. Oliver has returned from England. Radical changes will be made in the emigration policy of the government in Europe. Less attention will be paid to continental emigration while a greater effort will be put forward in the British Isles.

**Election Appeals Pending**

Five election appeals are down for hearing at the October term of the supreme court. First is St. Ann's of Montreal, three from Halifax county, and Mr. Fieldings in Queen's Shelburne.

The record in the Fielding case has been returned for some formal matters which have not been carried out in the record. It is expected to be returned in time for the opening of the court on October 2nd.

Mr. Borden will address a big meeting in Pembroke, Friday, October 5th, in the interests of Gerald White, Conservative candidate in North Renfrew.

Applications to the Surveys branch for descriptions of newly preempted lands in the west are very numerous.

In the division court today, judgment was given that an action in Canada on a promissory note made in New York state does not lie. The case was accordingly dismissed.

In his last report to Trade Department Agent McLean, at Yokohama, gives particulars of regulations adopted by the Japanese customs with respect to exports from the Dominion under the new convention which accords a minimum tariff to certain Canadian products.

**Mother-in-Law Brings Trouble**

A desperate shooting affray, the outcome of a domestic quarrel, occurred this evening in the suburb, a village of Janeville. The victims, Mrs. Savignac and her mother, Mrs. Mitchell, are now in the Protestant hospital and their recovery is doubtful.

The shooting was done by Dr. J. A. Savignac, proprietor of the Russian baths on Albert street, who is at large and being pursued by the police.

Savignac was preparing to start for Florida with his wife and two children, when Mr. and Mrs. Mitchell, of East Templeton, father and mother of the doctor's wife, appeared on the scene and endeavored to pursuade Mrs. Savignac to return home with them. A quarrel ensued. Savignac came to the city, purchased two revolvers, and entering the house exclaimed "I'll show you whom you shall obey." With that he shot his wife twice in the shoulder and back. As she fell to the floor he fired twice at his mother-in-law, one bullet breaking her arm and another penetrating the right lung. Mitchell then came to the rescue. Savignac pulled the revolver on him, but it missed fire. Then the would-be murderer fled to the bush back of the village. At midnight the police posse had not found him, and it is thought he may have ended his own life.

**Penitentiary Regulations**

The wardens of Dominion penitentiaries are in the city to draft new regulations in conformity with the recent amendments to the Penitentiaries Act. Col. Irving is here from Stony mountain, and Col. White from New Westminster.

**Gold Strike in Alberta**

Innisfall, Alberta, Sept. 24.—Gold has been discovered here. A centre steam shovel at work in the dry bed of an ancient river has unearthed the mineral, whether in paying quantities or not remains to be seen. Samples so far discovered are said to be remarkably rich. Claims have already been staked, and the town people are considerably wrought up over the discovery.

WHY HAVE THE HOUSE BADLY LIGHTED ?

DO YOU KNOW that ELECTRIC LIGHT is just as cheap as any other form of lighting. The fact 3,500 Families in this city use it proves our assertion

B. C. ELECTRIC RAILWAY CO., LTD.
TELEPHONE 123

JAPANESE FANCY GOODS

ANOTHER CONSIGNMENT IN THE VERY LATEST NOVELTIES

In all kinds of Japanese Fancy Goods, Curios, Flags, Mementoes of the late great war, Silks and Linens, Ivory, Satsuma, and other handsome wares.
Specialties for Tourist Souvenirs in endless variety, and to suit all tastes and fancies.

THE MIKADO BAZAAR, 138 Government Street, Hotel Victoria Building

AT PICKLING SEASON

I handle all the necessary ingredients used in making good Pickles. GARLIC, CORIANDER SEED, MUSTARD SEED, GREEN GINGER, CELERY SEED, PICKLING SPICE, CAPCIUMS, TUMERIC, GREEN PEPPERS.

ENGLISH MALT VINEGAR; per gallon ..... 75c.
ENGLISH MALT VINEGAR; per bottle ..... 15c.
CROSSE & BLACKWELL'S VINEGAR; per bottle ..... 25c.
GRIMBLE'S VINEGAR; per bottle ..... 25c.

W. O. WALLACE FAMILY GROCER Corner Yates and Douglas Streets


# GREAT FAIR IS TO OPEN TODAY

(Continued from Page One.)

Shannon Bros., Berkshires; Holden Bros., Tamworths; J. Thompson, Chester Whites; and B. Lenevue, Poland China.

Judging will be commenced at 10 o'clock today and will be continued without intermission until completed.

### The Judges

Those upon whom this task has fallen are: F. M. Logan, secretary Livestock & Dairymen's Association, light horses and dairy cattle; Andrew Elliott, Galt, Ont., beef cattle, sheep and swine; George Heggy, manager of Sir Arthur Stepney's ranch, Enderby, heavy horses; T. Edwards and J. Graham, poultry; James Townsley, B. C. Rice Mills, grain; Frank Sere and J. W. Martindale, vegetables and farm produce; Martin Burrell, Grand Forks, fruit; W. F. Burton and F. B. Pemberton, professional flowers; S. Russell, W. B. Gage and W. J. Savory, amateur flowers; W. R. Armstrong, North Saanich, honey and aviary; Miss Laura Rose, Guelph, Ont., dairy produce; Mrs. E. A. Thaw and Mrs. Bickford, ladies' fancy work; Mrs. M. Young and Mrs. J. McGregor, cookery; Miss Martindale, cookery for girls under 16 years; J. R. Anderson, deputy minister of agriculture, and E. B. Paul, natural history; H. D. Helmcken, K. C., Indian department; industrial manufactures, Pierce Watson, Andrew Gray and G. F. Giles (Shawnigan Lake); professional photography, F. Burrell; amateur photography, J. Savannah; water colors and painting, S. McClure.

### Today's Programme

The feature for today will be the trap shooting contest for the Four Crown cup. This event will take place in the Driving Park at 10 a. m., and it is expected that there will be many competitors. The cup has already been won by W. Lenfesty, O. Weller and A. Ellis, the latter of Tacoma; the cup must be won three times before becoming the property of the holder.

In the afternoon the extra attractions in front of the grandstand will also draw a crowd. In the evening the same attractions will be given, and Mrs. Anne Beatrice Sheldon will be heard in vocal attractions in the main hall at 8 p. m. The Fifth Regiment Band will be in attendance during the afternoon.

### Notes

Visitors to the fair must have the exact change when purchasing tickets. A separate wicket will be provided for those who do not have the change.

F. M. Logan, secretary of the Livestock and Dairymen's Association, has proved himself a friend of the farmers by securing a large tent, which will be their headquarters while in the city.

W. H. Ladner, the veteran exhibitor from the town which bears his name, is again in evidence with a good display of Shorthorns. "Bill" looked every inch a marshal as he rode in front of his exhibit through the principal streets on Sunday afternoon on his way to the grounds.

The fair grounds will be opened at 9 a. m. every day.

The "broncho busting" is attracting more attention than any other feature.

Mayor Morley will proclaim a public holiday for Thursday, and it is expected that a majority of the storekeepers will take Thursday instead of the usual Wednesday half holiday.

The board of education has declared Friday a public holiday in the city schools, in order that the pupils may "take in" Children's Day at the fair.


UNEASINESS IN THE STOMACH.

That's the complaint to prove the merit of Polson's Nerviline. Cures nausea and indigestion at once, settles the stomach and makes you well, and all for 25c per bottle.


Advices from Honolulu state that the United States transport Sheridan has been raised considerably by pumping out the water in her holds. Those in charge of the work predict that she will be afloat today.


TODAY'S PRICES

Canned Finnan Haddie, per tin ..... 10c
Molasses Snaps, 3 lbs ..... 25c
Large Bananas, per dozen ..... 30c

WATSON & JONES
FAMILY GROCERS
55 YATES STREET. Best Value in Teas in the City TELEPHONE 448


# CUBAN INDEPENDENCE HANGS IN THE BALANCE

## All Depends on Conference Between American Emissaries and Warring Factions

Havana, Sept. 24.—Everything hangs upon a conference that now is progressing at United States Minister Morgan's home at Maria Nao between Secretary Taft, Assistant Secretary Bacon and representatives of the liberal leaders, the persons under arrest for alleged conspiracy and the rebel field commanders. Since the arrangements for this important meeting were completed Mr. Taft had believed that there was a fair reason for expecting an outcome to the negotiations which would lead to a settlement without the necessity of American intervention. This expectation was shattered this morning, when the unwelcome news reached the mediators that the government had refused to release the prisoners in order that they might attend tonight's conference and the prisoners themselves had refused to accept these conditions, declining absolutely to be the recipients of favor from the present government. Mr. Taft took up the matter diplomatically, with the result that General Steinhart and Capt. McCoy, aide to President Roosevelt, drove in an automobile to the presidio here, where they saw Mr. Montalvo and procured his consent for the release of Miguel Gomez and four other leaders of the alleged conspirators. The latter returned with them to Mr. Morgan's house, arriving there at 7:30 o'clock this evening. Meanwhile Machado and Ferrera, the rebel leaders in Santa Clara province, had taken an automobile and gone direct to the rebel camps outside Mariano, returning with General Delcastillo and Pino Guerra respectively, the leaders of the revolt in the provinces of Havana and Pinar Del Rio, who were on horseback. Arriving at Mariano they went to the house of the local president of the liberals, Baldomero Infante, where they held a preliminary session. On the arrival of the prisoners at Mr. Morgan's house the conference on which all persons felt rested the success of the endeavors to settle matters without American intervention proceeded.

Not since the efforts at mediation began had such intense interest prevailed. The crowds thronged the streets surrounding Mr. Morgan's villa and with suppressed excitement awaited the arrival of the rebel leaders. It was evident that the sentiment of the villagers was with the rebels, but the people feared to applaud them. During the afternoon members of the peace commission visited Mr. Taft, and carried from him a request that General Monacol remain in Havana until a settlement had been reported.

A committee representing the Americans living in the Isle of Pines reported that Mayor Sanchez, who is in charge of the Isle of Pines, had resigned and stated that the island was without a local government. They asked Mr. Taft to demand the appointment of some officer to take charge there and the secretary promised to consider the matter. According to the members of the committee a dozen Americans had requested the mayor to return the guns recently taken from Americans in the Isle of Pines, but he had declined to do so. It was their belief, they said, that the mayor feared the possibility of an American attack on the city hall at Nueva Gerona.

The propositions made by the moderates last night have considerably changed the Cuban situation, having paved the way for suggestions by Messrs. Taft and Bacon for further concessions on both sides, which may yet save the republic intact. Messrs. Taft and Bacon, accompanied by Consul-General Steinhart and Capt. McCoy, called on President Palmo to-day and got his ideas on what he was willing to have done under the circumstances. In the afternoon, Secretaries Taft and Bacon listened to the views of a number of prominent liberals and insurgents, including Pino Guerra, General Castillo, Juan Gualberto Gomez and Jose Gomez. Secretary Taft subsequently said: "The proposals of the moderates, while not broad and far-reaching enough to meet the necessities of the case, evidence a desire to maintain the integrity of the republic, even though they are compelled to abandon their control. Consequently the situation is at least somewhat more hopeful. There must be some resignations, showing the good faith of the government before the rebels will consent to lay down their arms."

Secretary Taft received a long cablegram direct from Oyster Bay to-day. It is understood that he was instructed to exhaust every resource in settling the difficulty without possible intervention. This was in response to the Secretary's pessimistic message of yesterday.

Captain Couden, commander of the battleship Lousiana, and senior naval officer here, said to-day that while the American warships now in the Havana harbor could land 4,000 men, he did not believe that more than 2,400 men would be necessary in case a landing had to be effected. The force here includes a special brigade of one thousand marines. Landing drills were held in all the ships to-day. All are ready for instant landing with full camp equipments, ammunition and supplies for two days. The commanders of the warships say that the landing of the entire force could be accomplished in fifteen minutes. In case of necessity, the battleships could remain at anchor while the cruisers demonstrated nearer shore to protect the landing parties. The Cleveland sailed from here to-day for Cienfuegos to care for the marines left there by the Dixie. The Minneapolis came in from Philadelphia and the Newark, from Norfolk.

# WELCOME TO MANUFACTURERS

(Continued from Page One.)

there were 175 members in the present party and he prayed Premier McBride

### Not to Assess Them

as the railway porters had taken all their change and the hotels took the rest (renewed laughter and applause).

He closed by an eloquent tribute to beauties of Victoria and the warm hospitality of its people.

Mayor Morley then announced that members would be admitted during their stay to the Agricultural fair on presentation of their registration cards or buttons.

Mr. Cockshutt then called for three cheers for Victoria and Mayor Morley, which were given with great vim and enthusiasm. The compliment was repeated to the visitors at the call of His Worship.

The company then adjourned to the refreshment buffet in the rotunda below where ample provision had been made for the creature comforts of the guests by the members of the Ladies' Auxiliary committee of the Tourist association. After an hour spent in animated converse a very bright little function was brought to a pleasant conclusion.

This morning at 9 o'clock the visitors will visit the dry dock, the British Columbia Marine Railway and Victoria Machinery Depot by cars leaving the corner of Government and Yates streets. In the afternoon they will visit the Provincial exhibition as guests of the city.

### Personnel of Party

The personnel of the party is as follows:

Mr. and Mrs. F. B. Allan, the Non-such Manufacturing Co., Toronto.
L. L. Anthes, Toronto Foundry Co., Toronto.
George W. Armstrong, London Brass Works Co., London.
Geo. A. Baker, Flett, Lowndes & Co., Toronto.
Mr. and Mrs. C. C. Ballantyne, the Sherwin, Williams Co., Montreal.
Mr. and Mrs. R. M. Beal, R. M. Beal Leather Co., Lindsay.
C. H. Bechtel, Bechtel Bros., Waterloo.
Mr. and Mrs. Henry Birks, Henry Birks & Sons, Montreal.
Hugh Blain, Ontario Sugar Co., Toronto.
A. Bodenweiser, Bodes Gum Co., Montreal.
P. H. Burton, Burton & Spence, Toronto.
C. S. Blackwell, Park, Blackwell & Co., Toronto.
F. J. Campbell, Canada Paper Co., Windsor Mills.
Mr. and Mrs. A. H. Campbell, Ryall Screw Specialty Co., Montreal.
Mrs. P. D. Campbell, Montreal.
W. B. Champ, Hamilton Bridge Works Co., Hamilton.
S. H. Chapman, Ontario Wind Engine & Pump Co., Toronto.
J. Christin, J. Christin & Co., Montreal.
John and Miss Coates, Ottawa Gas Co., Ottawa.
Mr. and Mrs. Harry Cockshutt, the Cockshutt Plow Co., Brantford.
Mr. Harvey W. and Miss Helen Cockshutt, the Cockshutt Plow Co., Brantford.
Mr. and Mrs. E. F. Cooke, the Standard Harness Co., Orillia.
C. Dolph, the Metal Shingle & Siding Co., Preston.
E. A. Doolittle, Standard Meter Co., Orillia.
W. W., Mr. and Mrs. Dorin, Niagara Neckwear Co., Niagara Falls.
W. S. Duffield, John McPherson Co., Ltd., Hamilton.
Mr. and Mrs. Dunn, International Harvester Co., Hamilton.
L. V. Dusseau, Gendron Manufacturing Co., Toronto.
Mr. and Mrs. Ed. Fairbairn, Ontario Wind Engine & Pump Co., Toronto.
Mr. and Mrs. F. B. and Mr. J. M. Fetherstonhaugh, Fetherstonhaugh & Co., Toronto.
Mr. and Mrs. John Firstbrook, Firstbrook Box Co., Toronto.
Mr. and Mrs. G. D. Forbes, the R. Forbes Co., Hespeler.
John Forristal, London & Petrolia Barrel Co., London.
Mr. and Mrs. D. D. Fraser, Singer Manufacturing Co., St. Johns.
W. K. George, Standard Silver Co., Toronto.
Mr. and Mrs. W. J. Grant, Canadian Pacific Railway, Hamilton.
Walter R. Gurd, Chas. Gurd & Co., Montreal.
Mr. and Mrs. R. C. Holden, Ames, Holden & Co., Montreal.
Mr. and Mrs. C. C. Holland, G. A. Holland & Son Co., Montreal.
Mr. and Mrs. C. B. Hunt, Hunt Bros., London.
Mr. Gordon and Miss Nita Hunt, Hunt Bros., London.
H. T. Hunter, MacLean Publishing Co., Toronto.
Mr. and Mrs. Alfred Jephcott, Dominion Paper Box Co., Toronto.
Mr. and Mrs. Jas. Jephcott, Montreal Lithograph Co., Montreal.
F. Kent, the Seaman, Kent Co., Meaford.
H. O. Kerr, the Kerr Engine Co., Walkerville.
J. S. King, the J. D. King Co., Toronto.
Mr. and Mrs. H. Krug, the Krug Furniture Co., Berlin.
E. Long, the E. Long Manufacturing Co., Orillia.
C. D. McAlpine, Toronto.
Mr. and Mrs. John McLaughlin, McLaughlin & Sons Co., Owen Sound.
Mr. and Mrs. John McLelland, Consumers' Box Co., Toronto.
Mr. and Mrs. W. K. McNaught, American Watchcase Co., Toronto.
J. J. MacDonald, Flavelle Milling Co., Lindsay.
Hugh C. MacLean, Hugh C. McLean Publishing Co.
Leonard W. Manchee, Toronto Bedding Co., Toronto.
W. A. Marsh, the Wm. A. Marsh Co., Quebec.
W. O. Matthews, Hobbs Manufacturing Co., London.
T. L. Moffat, jr., the Moffat Stove Co., Weston.
A. R. Munro, Munro Wire Works, New Glasgow, N. S.
Harold G. Mutz, Victoria Shoe Con., Ltd., Toronto.
A. J. Northway, John Northway & Sons Co., Toronto.
P. Paton, Collingwood Meat Co., Collingwood.
F. Pauze, U. Pauze & Fils, Montreal.
F. J. Phillips, Phillips Manufacturing Co., Toronto.
Philip Pocock, London & Petrolia Barrel Co., London.
Mr. and Mrs. A. E. Rea, A. E. Rea & Co., Toronto.
H. T. Reason, H. T. Reason & Co., London.
Charles and Misses Reid, Charles Reid & Co., Hamilton.
W. H. Rowley, the E. B. Eddy Co., Hull.
T. A. Russell, Canada Cycle & Motor Co., Toronto Junction.
Rhodes, Curry & Co., Amherst, N. S.
J. Gordon Scarfe, Scarfe & Co., Brantford.
F. A. Shand, Windsor Furniture Co., Windsor.
Jos. N. Shenstone, Massey-Harris Co., Toronto.
J. H. Sherrard, Ideal Bedding Co., Montreal.
J. M. Sinclair, Eureka Mineral Wool & Asbestos Co., Toronto.
Mr. and Mrs. Wm. Small, Canada Horse Nail Co., Montreal.
Mr. and Mrs. Robert and Misses Smith, J. B. Smith & Sons Co., Toronto.
Mr. W. H. and Miss Ada Somerville, Pandora Cap Co., Waterloo.
J. M. Sparrow, Imperial Varnish & Color Co., Toronto.
Wm. Stone, Toronto Lithograph Co., Toronto.
Wm. Thoburn, Almonte.
Mr. and Mrs. W. B. Tindall, the Parry Sound Lumber Co., Toronto.
T. A. Trenholme, Montreal.
Mr. and Mrs. W. H. Tudhope, Tudhope Carriage Co., Orillia.
Mr. and Mrs. W. R., Misses E. M. and G. I. Tudhope, Siemon Bros. (Wiarton), Toronto.
A. R. Whittall, Montreal.
Alfred J., Mr. and Mrs. Wilkes, Waterous Engine Works, Brantford.
A. R. Williams, A. R. Williams Machinery Co., Toronto.
Mr. and Mrs. F. Howard Wilson, J. C. Wilson & Co., Montreal.
J. M. Wilson, Bowin, Wilson & Co., Montreal.
Matthew Wilson, Goold, Shapley & Muir, Brantford.
R. J. Younge, Canadian Rubber Co., Montreal.
Matthew Wilson, K. C., Chatham, Ont.


THE "NEW ART" BELL PIANOS.

Thirty-four Leading Grand Opera Houses in Eastern Canada now use these superb Pianos exclusively.
See them at the Exposition.


German steamer Marlechen, which was bought by Schubach & Hamilton of Seattle for $5,000, when sold in the Esquimalt dry dock by M. Jebsen of Hamburg, is being repaired at Quartermaster harbor, with the intention of being placed in the Nome trade next season. An effort will be sought to have the vessel, which was formerly a British ship, granted an American register. Failing this she cannot be used in the Nome trade from a United State port.


Dr. Pierce's Favorite Prescription

Is a powerful, invigorating tonic, imparting health and strength in particular to the organs distinctly feminine. The local, womanly health is so intimately related to the general health that when diseases of the delicate womanly organs are cured the whole body gains in health and strength. For weak and sickly women who are "worn-out," "run-down" or debilitated, especially for women who work in store, office or schoolroom, who sit at the typewriter or sewing machine, or bear heavy household burdens, and for nursing mothers, Dr. Pierce's Favorite Prescription has proven a priceless benefit because of its health-restoring and strength-giving powers.

As a soothing and strengthening nervine, "Favorite Prescription" is unequaled and is invaluable in allaying and subduing nervous excitability, irritability, nervous exhaustion, nervous prostration, neuralgia, hysteria, spasms, chorea, or St. Vitus's dance, and other distressing nervous symptoms commonly attendant upon functional and organic disease of the womanly organs. It induces refreshing sleep and relieves mental anxiety and despondency.

Cures obstinate cases. "Favorite Prescription" is a positive cure for the most complicated and obstinate cases of "female weakness," painful periods, irregularities, prolapsus or falling of the pelvic organs, weak back, bearing-down sensations, chronic congestion, inflammation and ulceration.

Dr. Pierce's medicines are made from harmless but efficient medical roots found growing in our American forests. The Indians knew of the marvelous curative value of some of these roots and imparted that knowledge to some of the friendlier whites, and gradually some of the more progressive physicians came to test and use them, and ever since they have grown in favor by reason of their superior curative virtues and their safe and harmless qualities.

Your druggists sell the "FAVORITE PRESCRIPTION" and also that famous alterative, blood purifier and stomach tonic, the "GOLDEN MEDICAL DISCOVERY." Write to Dr. Pierce about your case. He is an experienced physician and will treat your case as confidential and without charge for correspondence. Address him at the Invalids' Hotel and Surgical Institute, Buffalo, N. Y., of which he is chief consulting physician.


# PUBLIC HALF HOLIDAY.

In view of the holding of the B. C. Agricultural Association Exhibition, in this city, on the 25th to the 29th instant (both inclusive), I would respectfully request that the afternoon of THURSDAY, (CITIZENS' DAY), the 27th instant, be observed as a half holiday.

A. J. MORLEY
MAYOR


GRANITE AND MARBLE WORKS
Monuments, Tablets, Granite Coppings, etc., at lowest prices consistent with first class stock and workmanship.
A. STEWART
Cor. Yates and Blanchard Sts.

We Are Prepared for a Cold Snap

AIRTIGHT HEATERS
$3 00 to ..... $17 50
HOT BLAST HEATERS
$12 00 to ..... $20 00
COAL HEATERS
$4 50 to ..... $20 00

We Deliver and Set Them Up in Your Home

Oglivie Hardware Co.
Phone 1120. Corner Yates and Broad Streets.

VISITORS

To Victoria during Exhibition Week Are Invited to Inspect

THE NEW WHITE MARKET

Which Is Equipped With a

MODERN REFRIGERATING PLANT

We Handle the Cleanest and

SWEETEST OF MEATS

Call and Leave Your Order for a Well Hung Joint of

BEEF OR MUTTON

You Will Enjoy Your Visit All the More.

B. C. MARKET COMPANY, Ltd.
Cor. Yates and Government Sts.

There will be exhibited at the
NELSON EXPOSITION
ONE CARLOAD OF
"NEW ART" BELL PIANOS
See them, hear them, and you will buy no other make.
J. A. DOWNS, Local Agent.
MONTELIUS PIANO HOUSE, LIMITED,
416 Hastings Street, Vancouver, B. C., Manufacturers' Distributors.

SAY, WIFEY! What the deuce is the matter with the bread? I was at mother's last night and she had the most lovely bread. Well, no wonder; your mother bakes with RISING SUN; and if the grocer sends any more of that stuff he sent last, I'll certainly send it back. You get me

RISING SUN FLOUR

and I'll make you just as good bread as your mother ever made.
For Sale by All Grocers. Manufactured and Guaranteed by

The Brackman-Ker Milling Co. Wholesale Distributors for Nelson
THE WESTERN MILLING CO., Ltd., Calgary
F. G. Dawson Wholesale Agent for B.C., Vancouver

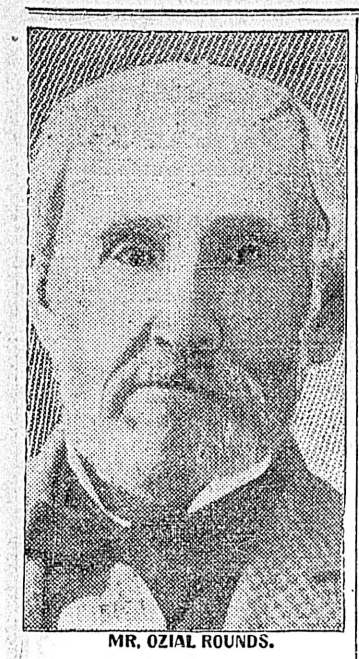

MR. OZIAL ROUNDS.

## A Resident of Welland Finds Relief in Pe-ru-na.

### SUFFERED 15 YEARS.

Mr. Ozial Rounds, Welland, Ont., a retired lumberman and a resident of Welland for half a century, writes:

*"For fifteen years prior to 1900 I was a sufferer from hay asthma and chronic diarrhea. I grew weak and emaciated and was tortured with insomnia.*

"I was treated by eminent physicians but, if anything, was worse than ever. In fact, I was in as miserable a condition as a man could be.

*"However, I chanced to try Peruna and noticed an improvement. Thus encouraged, I continued, and after taking several bottles of your precious Peruna, I was entirely well and a wonder to myself and friends.*

"If, at my advanced age, 83 years, I have obtained such good results from Peruna, after so many years of needless suffering, there can be no doubt of its efficacy in the treatment of younger persons."


## PRIZE WINNERS AT COWICHAN EXHIBITION

### List of the Lucky Ones at the Fair Which Closed at Duncan on Saturday

Following is the list of prize winners at the annual exhibition of the Cowichan agricultural exhibition, which closed on Saturday last, and an account of which was given in Sunday's Colonist:

DIVISION I.

Best draught stallion, pedigree—1, H. McKay.

Best light stallion, pedigree—1, G. H. Hadwen; 2, J. W. Kelly.

Best brood mare, over 200 lbs.—1, G. T. Corfield; 2, A. R. Wilson.

Best brood mare, under 1200 lbs.—1, Alex. Heard; 2, R. E. Barkley.

Best foal—1, G. H. Hadwen; 2, R. E. Barkley.

Best colt, filly or gelding, sired by "Just in Time"—1, W. C. Duncan; 2, R. E. Barkley.

Best saddle horse—1, H. W. Bevan; 2, R. E. Barkley.

Best pony (under 14-2—1, W. Kingston; 2, F. Bonsell.

Best 3-year-old colt or filly (over 1300 lbs. class)—1, H. E. Evans; 2, H. Bonsell.

Best 2-year-old colt or filly (under 1300 lbs. class)—1, R. E. Barkley; 2, A. McKinnon.

Best 2-year-old colt or filly—1, H. Bonsell; 2, W. C. Duncan.

Best 1-year-old colt or filly—1, J. W. Kelly; 2, W. C. Duncan.

Best standard-bred colt, filly or gelding under 3 years, raised in B. C. (not necessarily registered)—1, J. W. Kelly; 2, W. C. Duncan.

Best buggy horse—1, G. T. Corfield; 2, G. Grassie.

Best general purpose horse to be shown in single harness—1, W. P. James; 2, R. Miller.

Best mare or gelding (1300 lb. class)—1, G. T. Corfied; 2, G. T. Corfield.

Best single turnout, harness and traps to count one-third—1, J. Paterson; 2, C. Grassie.

Farmers' team, harness and wagon to count one-quarter—1 and 2, G. T. Corfield.

Hurdle jumper—1, H. Keast.

CATTLE—Division II.

Best Shorthorn bull, over 1 year—1, A. McKinnon; 2, D. Evans & Sons.

Best Jersey bull over 1 year—1, G. T. Corfield; 2, H. Bevan.

Best Holstein bull over 1 year—1, G. T. Corfield; 2, J. McPherson.

Best bull of the milking breeds—1, G. T. Corfield.

Best Shorthorn cow—1, D. Evans & Sons.

Best Jersey cow—1 and 2, G. T. Corfield.

Best Holstein cow—1 and 2, G. T. Corfield.

Best grade milk cow—1, A. R. Wilson; 2, A. R. Wilson.

Best milk cow, sweepstakes—1, G. T. Corfield.

Best 2-year-old heifer, any pure breed—1, G. T. Corfield; 2, D. Evans & Sons.

Best 2-year-old heifer, grade—1, W. C. Duncan; 2, D. W. Bell.

SHEEP—Division III.

Special prizes offered by the Vancouver Island Stockmasters' Association.

Best Southdown ram—1, D. Evans & Sons.

Best Shropshire ram—1, H. Bonsell; 2, G. H. Hadwen.

Best 1 fat sheep—1, D. Evans & Son; 2, W. Kingston.

Best 3 lambs, half bred or grade, bred from V. I. F. A. rams—1, R. E. Barkley; 2, W. Kingston.

Best pen of two Shropshire lambs bred from V. I. F. A. rams—1, H. Bonsor.

Bet pure bred Southdown ewe—1, D. Evans & Sons; 2, D. Evans & Sons.

Best pure bred Shropshire eye—1, H. Bonsell; 2, G. H. Hadwen.

Best pedigreed ram in the show—1, D. Evans & Sons.

Best ram lamb bred in the district—1, H. Bowser; 2, G. H. Hadwen.

Best ewe, any breed—1, H. Bonsell; 2, H. Bonsell.

Best 2 ewes, grade (large)—1, W. Kingston; 2, R. E. Barkley.

Best 2 ewes, grade( small)—1, D. Evans & Sons; 2, D. Evans & Sons.

PIGS—Division IV.

Best pure bred Poland China boar—1, Irvine & Le Neven; 2, Irvine & Le Neven.

Best boar in show, sweepstakes—1, Irvine & Le Neven.

Best pure bred sow—1, Irvine & Le Neven.

POULTRY—Division V.

Asiatics.

Brahma, any color, hen—1, G. T. Corfield; 2, G. T. Corfield.

American.

Plymouth Rock, barred, cock—1, G. Oddy; 2, G. T. Corfield.

Wyandottes, white or buff, cock—1, W. Bassett; 2, Geo. H. Townend.

Hen—1, G. H. Townend; 2, C. N. Rolston.

Mediterranean.

Black Spanish, hen—1, McKinnon.

Leghorn, white or buff, cock—1, A. Green.

Leghorn, brown, cock—1, F. Haycroft.

Miscellaneous.

Bantams, any variety, hen—1, Mrs. McKinnon.

Best pair geese—1, G. H. Townend; 2, G. T. Corfield.

Best pair ducks, white varieties—1, Mrs. McKinnon.

Best pair ducks, colored varieties—2, G. H. Townend.

Best trio of cockerels—1, G. T. Corfield.

Best trio of pullets—1, W. Bassett.

Best cock or cockerel—1, W. Bassett.

Best hen or pullet—1, W. Bassett.

Division VI.

Best bushel of spring wheat—1, T. S. Castley; 2, D. W. Bell.

Best bushel of oats—1, J. W. Kelly; 2, H. Bonsell.

Best bushel of field peas—1, A. J. Bell.

Best bushel of rye—1, A. J. Bell.

Best bushel of vetches—A. J. Bell.

Best six ears of field corn or maise—1, G. H. Hadwen; 2, G. T. Corfield.

Best six stalks of ensilage corn—1, J. W. Kelly; 2, G. T. Corfield.

ROOTS AND VEGETABLES

Division VII.

Best six Swedish turnips—1, J. W. Kelly.

Best six turnips, any other kind—1, A. J. Bell; 2, P. Murchison.

Best six mangolds, long—1, G. T. Corfield; 2. W. Kingston.

Best six mangolds, globe or yellow tankard—1, G. T. Corfield; 2, J. Alexander.

Best six carrots, white or yellow—1, R. R. Jeffrey; 2, J. Alexander.

Best six carrots, long or white—1, W. C. Duncan; 2, L F. Norrie.

Best six carrots, long red—1, S. M. Dighton; 2, A. J. Bell.

Best six Early Rose potatoes—1, J. Alexander; 2, J. McPherson.

Best six any other kind early potatoes—1, W. Bassett; 2, M. Edgson.

Best six Carman potatoes—1, J. Alexander; 2, M. Edgson.

Best six Burbank seedling potatoes—1, J. McPherson; 2, W. Bassett.

Best six any other kind of potatoes—1, H. A. Norie; 2, F. Leather.

Best bushel of potatoes—1, J. Weismuller; 2, J. McPherson.

Best six onions, red—1, W. Kingston; 2, F. Haycroft.

Best six onions, yellow—1, W. Kingston; 2, F. Haycroft.

Best quart Eschalots—1, Rev. D. Holmes; 2, D. Evans & Sons.

Best two red cabbages — 1, R. M. Heggie.

Best two drumhead cabbage—1, R. M. Heggie; 2, A. R. Wilson.

Best two Savoy cabbage—1, R. M. Heggie; 2, A. R. Wilson.

Best two cabbage, any other kind—1, M. Edgson; 2, A. J. Bell.

Best two cauliflower—1, A. R. Wilson.

Best six table carrots — 1, A. Dirome; 2, W. Bassett.

Best six parsnips — 1, Irvine & Le Neven; 2, A. R. Wilson.

Bst six table beets, long—1, A. R. Wilson; 2, J. McPherson.

Best six table beets, turnip—1, Irvine & Le Neven; 2, A. J. Bell.

Best six ears sweet corn—1, W. C. Duncan; 2, W. R. Robertson.

Best two cucumbers—1, J. W. Kelly; 2, Rev. D. Holmes.

Best two vegetable marrow—1, Rev. J. Holmes; 2, F. Leather.

Best two squash—1, J. W. Kelly; 2, D. H. B. Holmes.

Best two hubbard squash—1, J. W. Kelly; 2, Rev. D. Holmes.

Best six tomatoes — 1, S. Carto; 2, Mrs. Scriven.

Best collection of garden vegetables—1, Mrs. H. Smith; 2, J. W. Kelly.

FRUITS—Division VIII.

Best collection fruit—1, G. H. Hadwen.

Best winter apples, 5 kinds, 5 each varieties named—1, G. H. Hadwen; 2, G. T. Corfield.

Best autumn apples, 5 kinds, 5 each varieties named—1, H. W. May.

Best commercial apples, 5 plates—1, G. H. Hadwen; 2, G. T. Corfield.

Best packed box of apples, 5 plates—1, R. H. Whidder; 2, D. W. Bell.

Best apples, fall; Keswick's Codlin—1, J. Weismuller.

Best apples, fall; Gravenstein—1, W. C. Duncan; 2, G. T. Corfield.

Best apples, fall; Wealthy—1, Mrs. A. Peterson; 2, Irvine & Le Neven.

Best apples, fall; any other kind—1, Rev. D. Holmes.

Best apples, winter; Baldwin—1, G. T. Corfield.

Best apples, winter; Ben Davis—1, R. H. Whidden; 2, Rev. D. Holmes.

Best apples, winter; Blenheim Orange—1, R. W. Whidden.

Best apples, winter; Canada Renette—1, J. Weismuller.

Best apples, winter; Gloria Mundi—1, G. T. Corfield.

Best apples, winter, Golden Russet—1, G. T. Gorfield; 2, E. H. Forrest.

Best apples, winter; Jonathan—1, T. A. Wood; 2, W. C. Duncan.

Best apples, winter; King—1, T. A. Wood; 2, Mrs. Hayward.

Best apples, winter; Northern Spy—1, D. Evans & Sons; 2, Mrs. Hayward.

Best apples, winter; Ribston Pippin—1, L. F. Norie; 2, W. C. Duncan.

Best apples, winter; R. I. Greening—1, E. H. Forest; 2, W. C. Duncan.

Best apples, winter; Stark's—1, W. C. Duncan; 2, Rev. D. Holmes.

Best apples, winter; Yellow Bellflower—1, G. T. Corfield; 2, Mrs. Prevost.

Best apples, winter,, Yellow Newtown—1, T. A. Wood.

Best apples, winter, any other kind—1, Rev D. Holmes.

Best exhibit of apples, not less than two of each, grown from trees obtained from Layritz's Nursery—1, E. H. Forrest.

Best pears, 5 plates—1, H. O. Wellborn.

Best pears, 5 Bartlett—1, J. Lamont; 2, Mrs. Prevost.

Best pears, 5 Beurre Bosc—1, H. O. Wellburn.

Best pears, 5 Beurre Boussock—1, F. Leather.

Best pears, 5 Beurre Clairgean—1, J. Lamont.

Best pears, 5 Hardy—1, H. O. Wellborn; 2, Mrs. C. F. Walker.

Best pears, 5 Flemish Beauty—1, D. Evans.

Best pears, 5 Louise Bonne—1, L. F. Norie; 2, Mrs. C. F. Walker.

Best 12 plums, Pond's seedling—1, T. A. Wood.

Best 12 plums, Yellow Egg—1, R. R. Jeffrey.

Best 12 plums, any other kind—1, T. A. Wood.

Best 12 prunes, any other kind—1, W. C. Duncan.

Best 5 peaches—1, W. R. Robertson.

Best 5 Quinces—1, Mrs. Prevost; 2, Rev. D. Holmes.

Best 2 watermelons—1, A. R. Wilson; 2, Rev. D. Holmes.

Best 2 muskmelons—1, A. R. Wilson; 2, A. J. Bell.

Best 2 citron melons—1, A. J. Bell; 2, Rev. D. Holmes.

Best bunch of grapes—1, A. Longfield; 2, Rev. G. Donekell.

Best 1 quart of blackberries—1, R. R. Jeffery.

DAIRY PRODUCE—Division IX.

Best 5 lbs printed butter—1, Mrs. J. McPherson; 2, Mrs. F. B. Calcott.

Best 1 lb. fresh butter put up for table use—1, Mrs. Haymard; 2, Mrs. F. B. Calcott.

Best exhibit of honey—1, Mrs. H. Smith.

(Continued on Page Five.)


## How to Exercise the Bowels

Your Intestines are lined inside with millions of little suckers, that draw the Nutrition out of food as it passes them.

But, if the food passes too slowly, it decays before it gets through. Then the little suckers draw Poison from it instead of Nutrition.

This Poison makes a Gas that injures your system more than the food should have nourished it.

You see, the food is Nourishment or Poison, just according to how long it stays in transit.

They do not waste any precious fluid of the Bowels, as Cathartics do.

They do not relax the Intestines by greasing them inside like Castor Oil or Glycerine.

They simply stimulate the Bowel Muscles to do their work naturally, comfortably, and nutritiously.

And, the Exercise these Bowel Muscles are thus forced to take, makes them stronger for the future, just as Exercise makes your arm stronger.

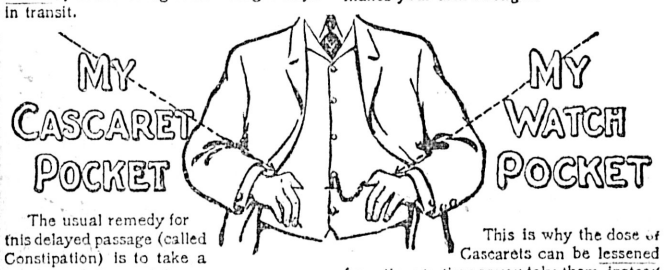


The usual remedy for this delayed passage (called Constipation) is to take a big dose of Castor Oil.

This merely make slippery the passage for unloading the current cargo.

It does not help the Cause of delay a trifle.

It does slacken the Bowel-Muscles more than ever, and thus weakens them for their next task.

Another remedy is to take a strong Cathartic, like Salts, Calomel, Jalap, Phosphate of Sodium, Aperient Water, or any of these mixed.

What does the Cathartic do?

It merely flushes-out the Bowels with a waste of Digestive Juice, set flowing into the Intestines through the tiny suckers.

* * *

But, the Digestive Juice we waste in doing this today is needed for tomorrow's natural Digestion. We cannot afford to lose it.

That's why Cascarets are the only safe medicine for the bowels.

This is why the dose of Cascarets can be lessened from time to time as you take them, instead of increased as with all Cathartics.

Cascarets are as safe to use constantly as they are pleasant to take.

They are purposely put up like candy, so you must eat them slowly and let them go down gradually with the saliva, which is in itself, a fine, natural Digestive.

They are put up purposely in thin, flat, round-cornered, Enamel boxes, so they can be carried in a man's vest pocket, or in a woman's purse, all the time, without bulk or trouble.

Because the time to take a Cascaret is not only when you are Sick, but when you first suspect you need one. Price 10c a box.

Be very careful to get the genuine, made only by the Sterling Remedy Company and never sold in bulk. Every tablet stamped "CCC."

A sample and the famous booklet, "Curse of Constipation," Free for the asking. Address Sterling Remedy Company, Chicago or New York. 657



# Apollinaris

"THE QUEEN OF TABLE WATERS."

HAS CONSTANTLY and STEADILY INCREASED in Popularity and Esteem, and is now ACCEPTED THROUGHOUT the ENTIRE CIVILIZED WORLD as possessing all the properties of an IDEAL and PERFECT TABLE WATER.



## J. A. SAYWARD,

ROCK BAY, VICTORIA, B. C.

*Sashes, Doors and Wood Work*

of all kinds

*Rough and Dressed Lumber, Shingles, Laths, Etc.*


## Report of the Directors of The Bank of British North America To the Proprietors

The Court of Directors submits the accompanying Balance Sheet to the 30th June last.

The Profits for the half-year, including £7,252 8s. 10d. brought forward from last account, amount of £69,013 10s. 9d., out of which the Directors have now to report the declaration of an Interim Dividend of 30s. per Share, payable, free of Income Tax, on the 5th October next, being at the rate of 6 per cent. per annum, leaving a balance of £37,861 1s. 6d. to be carried forward.

This unusually large sum has been carried forward to the new account owing to the uncertainty which still exists respecting the consequences of the disaster which overwhelmed the City of San Francisco by earthquake and fire in April last. The Bank has incurred no direct loss from this cause beyond the small sum, not yet ascertained, which will be payable to the members of the staff as compensation for the destruction and damage of their personal effects, for the premises occupied by the Bank were leasehold and the Bank is free from any responsibility for their restoration. Moreover, owing to the prompt and courageous action of the Agents and their staff, all money and securities were at considerable personal risk removed from the vaults before the fire reached them, and conveyed to a place of safety. It is, however, impossible until a final settlement has been arrived at between the Insurance Offices and the Insured to ascertain exactly the financial position of the sufferers, and it has, therefore, been considered prudent to carry this sum forward to meet possible indirect losses.

The Dividend Warrants will be remitted to the Proprietors on the 4th October next.

The sum £5,514 7s. 6d. has been transferred from the profits of the half-year to the credit of the Bank's investment in Consols, which will in future stand at 85.

The following appropriations from the Profit and Loss Account have been made for the benefit of the staff, viz.:—

To the Officers' Widows' and Orphans' Fund... £513 14s. 0d.

To the Officers' Pension Fund..... £638 15s. 3d.

Since the last report a Branch has been opened at North Battleford, Sask.

London, 4th September, 1906.

## The Bank of British North America

### Balance Sheet, 30th June, 1906.

Dr.

| | | |
|---|---|---|
| To Capital ..... | | $4,866,666.67 |
| 26,000 Shares of £50 each fully paid. | | |
| To Reserve Fund ..... | | 2,141,333.33 |
| To Deposits and Current Accounts..... | | 21,664,503.44 |
| To Notes in Circulation..... | | 2,988,175.31 |
| To Bills Payable and other Liabilities including Provision for Contingencies ..... | | 18,869,233.56 |
| To rebate Account ..... | | 95,331.26 |
| To Liabilities on Endorsements..... | $370,275.79 | |
| To Profit and Loss Account— | | |
| Balance brought forward from 30th December, 1905 ..... | $181,295.21 | |
| Dividend paid April, 1906..... | 146,000.00 | |
| | $35,295.21 | |
| Net profit for the half-year ending this date, after deducting all current charges, and providing for bad and doubtful debts..... | $300,570.66 | |
| | $335,865.87 | |
| Deduct: | | |
| Transferred to Officers' Widows' and Orphans' Fund ..... | $2,500.00 | |
| Transferred to Officers' Pension Fund .... | 3,108.64 | |
| | $5,608.64 | |
| Balance available for October Dividend .... .... | | $330,257.23 |
| | | $50,955,500.80 |

Cr.

| | | |
|---|---|---|
| By Cash and Specie at Bankers and in hand ..... | $4,464,252.99 | |
| By Cash at Call and Short Notice..... | 12,639,116.68 | |
| | | $17,103,369.67 |
| By Investments— | | |
| Consols £303,000 at 85 ..... | $1,253,410.00 | |
| National War Loan, £50,000 at 90. . | 219,000.00 | |
| | $1,472,410.00 | |
| Dominion of Canada Bonds, £140,400 at 97..... | 662,781.60 | |
| Other Securities ..... .... .... | 593,077.47 | |
| | | $2,726,269.07 |
| By Bills Receivable, Loans on Security, and other Accounts.... | | 30,123,638.38 |
| By Bank Premises, etc., in London, and at the Branches..... | | 840,392.99 |
| By Deposit with the Dominion Government required by Act of Parliament for Security of general Bank Note Circulation.. | | 159,830.69 |
| Note.—The latest monthly Return received from Dawson is that of the 31st May, 1906, and the figures of that Return are introduced into this Account. The balance of the transactions for June with that Branch has been carried to a suspense account, pending the receipt of the June accounts. | | |
| | | $50,955,500.80 |

We have examined the above Balance Sheet with the Books in London, and the Certified Returns from the Branches, and find it to present a true statement of the Bank's affairs.

EDWIN WATERHOUSE,
GEORGE SNEATH (of Price, Waterhouse & Co., Chartered Acct's. Co., Chartered Accountants.)
Auditors.

London, 27th August, 1906.


## The Saws For Loggers

Atkin's Celebrated

Tyee Bucking Saws,
Howatson Falling Saws

These saws have four cutters, cut deeper, faster, easier, have large throat for clearing dust; segment ground. Once used always used.

The Hickman-Tye Hardware Co., Ld.

'Phone 59. VICTORIA, B. C. Agents. P. O. Drawer 613.



## JAPANESE GOODS

NEW CONSIGNMENT

Including handsome embroidered fashionable Silk Opera Cloak, great variety of Brassware; also Novelties and general assortments.

J. M. Nagano & Co., 61 Douglas Street, Balmoral Block, Victoria, B. C.



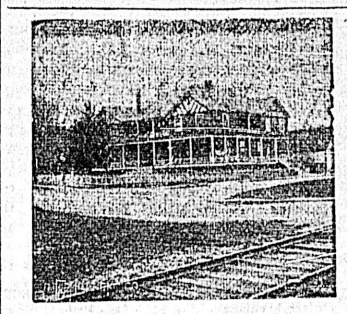

TZOUHALEM HOTEL (Duncan Station)

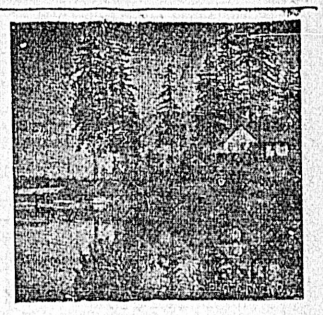

LAKESIDE HOTEL (Cowichan Lake)

PRICE BROS., Proprietors

## LAKESIDE HOTEL, COWICHAN LAKE

The popular tourist resort of Vancouver Island. Excellent Fly Fishing, Boating, Lawn Tennis.

Special Return Tickets issued by the C.P.R., $5.—good for 15 days.

**Keast's Stages** will leave Duncans for the above popular resort at 1 p. m. Mondays, Wednesdays and Fridays. Returning, leaves the lake at 1 p.m., Tuesdays, Thursdays and Saturdays.

Return tickets for sale at E. & N. Ry. Office good for 15 days $5.00



## THE COWICHAN BAY HOTEL

COWICHAN BAY, B. C.

Good Fishing & Boating, First-class Accommodation

Boats for Hire. C. WISE, Manager.



EUROPEAN PLAN, ROOM ONLY 50c., 75c., and $1.00 per day

AMERICAN PLAN, ROOM AND BOARD $1.25 and $1.50 per day

MODERN AND UP-TO-DATE IN EVERY PARTICULAR

## THE QUEEN'S HOTEL

VICTORIA B. C. Wm. BAYLIS, Proprietor. Adjoining C. P. R. and E. & N. Railway Depot.

Bus Absolutely Free. Tel. 512. Baths Free to Guests. Telephone 767



## For Lumber, Sash, Doors

and all kinds of Building Material, go to

THE TAYLOR MILL COMPANY, Limited Liability

MILL, OFFICE AND YARDS, NORTH GOVERNMENT STREET, VICTORIA, B. C. P. O. BOX 628. TEL. 564.



## The Shawnigan Lake Lumber Co., Ltd.

MILLS, SHAWNIGAN LAKE. T. ELFORD, MANAGER.

OFFICE AND YARDS, Government and Discovery Streets, Victoria, B. C.

Manufacturers of

Rough and Dressed Fir and Cedar Lumber, Laths, Shingles, Moulding, Etc., of the best quality.

Seasoned, Kiln-Dried Flooring and Finishing Lumber always in stock.

P. O. Box 298. Telephone 162.

Telephone 606.

## JOHNSTON'S TRANSFER

135 DOUGLAS ST.

RATES CUT IN TWO.

Hacks for Hire. Driving Loads, 75c per Hour.

G. J. JOHNSTON, PROPRIETOR.



## A RARE CHANCE FOR INVESTMENT

## FOR SALE—TO CLOSE AN ESTATE

The most spacious and desirable piece of property in the heart of the retail business centre of the city. Three storey brick building, with basement, Nos. 66 and 68 Government Street, running through and including 25, 27 and 29 Langley Street in the rear as per diagram below.

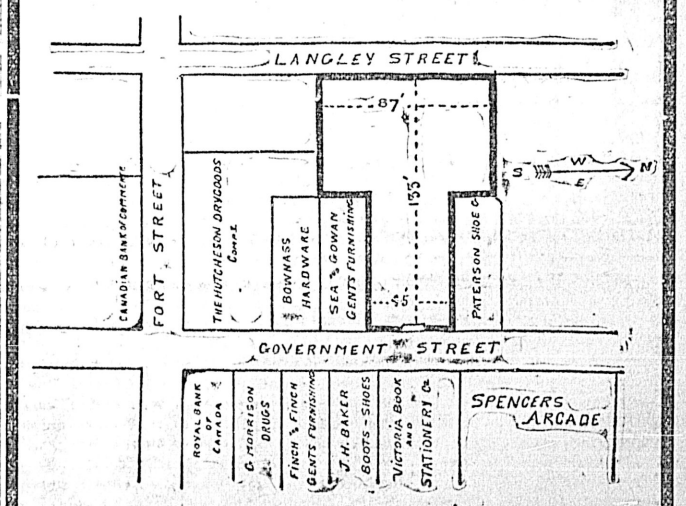


For further particulars apply on the premises to

H. R. ELLA
Exor., Est. of J. Sehl.


Subscribe for The Colonist

# The Colonist.

The Colonist Printing & Publishing Company, Limited Liability. 27 Broad Street, Victoria, B. C.

J. S. H. Matson, Managing Director. R. E. Gosnell, Editor, General Manager and Assistant Managing Director.

## THE DAILY COLONIST

Delivered by carrier at 20 cents per week, or mailed postpaid to any part of Canada (except the city), the United Kingdom or the United States, at the following rates:

| | |
|---|---|
| One year | $5 00 |
| Six months | 2 50 |
| Three months | 1 25 |


## Victoria Daily Weather

Sunday, Sept. 23.
Highest ..... 62
Lowest ..... 52
Mean ..... 57
Rain, .14 inch; sunshine, 4 hours, 6 minutes.

Monday, Sept. 24.
Highest ..... 60
Lowest ..... 52
Mean ..... 56
Rain, .17 inch; sunshine, 6 hours.

### Victoria Weather

AUGUST, 1906.

Highest temperature.. 80.5
Lowest temperature... 45.4
Mean temperature.... 62.25

Total precipitation for the month, 0.53 inch; average amount, 0.57 inches.

Bright sunshine 285 hours and 42 minutes; mean daily proportion, 0.64 (constant sunshine being 1).

## THE VISIT OF THE CANADIAN MANUFACTURERS.

Last evening, the visiting members of the Canadian Manufacturers Association, which met in Winnipeg last week, arrived, and a reception was held in their honor in the Legislative Chamber of the Government buildings and today their entertainment will proceed according to the programme that has been prepared. The manufacturers are an important body of men, and are leaders of industry in Canada. This association represents organized capital. Last week we had the meeting of the Dominion Trades and Labor Congress, which represents organized labor. Had the visit of the manufacturers been exactly concurrent, it would have been a case of extremes meeting. Fortunately, although there are between these two bodies a sharp line of demarcation and political hostility, in Canada generally the relations between what we call labor and capital are harmonious. Both are essentially selfish in their aims. That is to say, they are both endeavoring to achieve what is best in their own interests—a business proposition—but they proceed, as a rule, on constitutional and legitimate lines. What the future relations are to be depends very largely upon the methods each pursues. However, in at present discussing the Canadian Manufacturers' Association, we are not particularly interested in the economic phase of the question.

In common with all citizens, we are pleased to see the Manufacturers among us as our guests and friends. It is not their first visit and it is well that they should come often. It is in the interests of the eastern manufacturers and merchants and politicians that they should familiarize themselves with western conditions by personal contact. The majority of large business firms know this country mainly through their traveling representatives and the orders they receive. Sometimes their impressions gained in this way are favorable and sometimes unfavorable; but in the aggregate, the route to the West has been a gateway of golden opportunities. No one will deny that the opening up of the Middle West and British Columbia by railways has afforded a vastly increased market for Canadian manufacturers, and, at the same time, a most profitable market, and thus rendered possible the great prosperity we now enjoy. Notwithstanding that the West is still in an industrial sense comparatively small as compared with the East, it has made Canada industrially, because it has given an outlet to the manufacturers for their products for which they long sought in vain.

Reverting to what is dwelt upon to some extent in another column, it is interesting to know that the Canadian Manufacturers' Association met in Winnipeg upon the 30th anniversary of the announcement of Sir John Macdonald's National Policy at Belleville in 1876. We do not know that the manufacturers themselves recalled the fact, or they might have made some special effort to have emphasized it, because, while all manufacturers do not profess the political faith of the late Conservative leader, they are all protectionists, and it was protection in adequate form that was first proclaimed on that historic occasion.

We remarked a moment ago that the West made Canada. That statement is subject to important qualification. The National Policy conserved to the producer his home market; the West expanded that market. The National Policy and the Canadian Pacific Railway were the right and left arms of a still broader national policy of development, the logical fruition of which we see on hand today.

## THREE DECADES OF NATIONAL POLICY.

The fact is recalled that just thirty years ago, on the 18th of September, 1876, Sir John Macdonald, Hon. William Macdougall and a number of his prominent supporters held a picnic at Belleville, Ontario, at which the Conservative leader made his great announcement in favor of a National Policy. That was almost as important a day in our history as Dominion Day itself. Sir John was not a protectionist by choice, but by necessity. He had been strongly in favor of reciprocity in natural products with the United States, and of reciprocity of tariffs. Even after he had put in force the National Policy, he left the door open for a return to reciprocal relations at any time. All efforts to negotiate with the United States had been fruitless. The late Hon. George Brown spent months at Washington trying to arrange a fair and equitable treaty, but without the slightest success. When Sir John Macdonald made his announcement, matters were in a very bad way indeed. The United States had a high protective tariff, Canada a revenue tariff of 17½ per cent. There was a general depression, but the United States manufacturers, owing to our low tariff, were able to use Canada as a slaughter market for their surplus goods. Buggies, wagons, agricultural implements, furniture, hardware, cottons, etc., etc., were sent over in large consignments and disposed of in various ways—some by auction in public squares, some to temporary vendors, and some to the regular trade. Factories were either closed down or worked on half time. Thousands were out of employment. So great was the distress that public soup kitchens were established. There never has been in Confederation such hard times as then. The Mackenzie government was appealed to to stop the American invasion by raising the tariff, but Alexander Mackenzie and Sir Richard Cartwright remained obdurate. They believed the principle of high tariffs in any case was a wrong one. They were frightened by the bogey of protection, which had made a bad name among political economists. Mackenzie, honest and good soul that he was, was sincere, but mistaken. Since the establishment of the National Policy, Canada has had reverses, during periods of general depression. It has not always been "beer and skittles," but the general tendency has been forward, until a very wide gulf lies between conditions in 1876 and 1906. Every decade has shown a remarkable advance. No one would think of returning to the revenue tariff policy of thirty years ago, when Sir John Macdonald made that fateful announcement at Belleville.

## OBTAINING INFORMATION AS TO IMMIGRATION.

The Colonist on Sunday contained an interview with Mr. Dawson, Jr., of the shipping firm of Messrs. Dean & Dawson, Limited, which must have pleased a great number of readers. Mr. Dawson came to and through Canada for the purpose of finding out for himself the actual conditions which affect settlement. His plan of operation is not only original, but extremely practical. A great many of the so-called authorities in Great Britain on Canada, Mr. Dawson says, get their information in the smoking rooms of big hotels and railway cars, and thus convey an erroneous impression to the British people. Mr. Dawson, on the other hand, traveled as the actual immigrant did, he frequented his resorts, and he went among the real settlers and worked as they did. Nineteen-twentieths of the people to whom his office in Sheffield give information about Canada are people who do not travel first-class, and who will have to work for their living in some way after arriving in Canada. It is for the benefit of this large and important class that Mr. Dawson came to Canada to discover things as they are, to see conditions, not through somebody else's eyes, but through his own. Of course, his trip being a private venture, it is not of public importance in itself, being a bit of rare enterprise and good advertising for his firm, but it suggests a method which should be more generally followed. Mr. Dawson is undoubtedly right when he states that a good deal of information published in Great Britain is obtained second-hand, or under too favorable conditions. The writer in the British paper usually goes to an extreme of praise or blame about this country. He has either seen it through gold-rimmed glasses or he writes as the result of disappointment, of great expectations not realized—deceived by too-glowing impressions from the pen of men of the first class.

There is one part of Mr. Dawson's interview which is of more than passing interest. He refers to the rush which has taken place in the past few years from the agricultural districts of England to the cities. Of this, of course, we are all well aware, but the fact is pointed to that large numbers of the unemployed in the cities, whom it is proposed to send to Canada, are of this very class, men who are used to farming and not afraid to work. The very circumstance of going to the cities to better their fortunes is proof of enterprise on their part. We have all more or less of a prejudice against poor immigrants from the cities, because we associate them with the slums, and are prejudiced by our notions of the "submerged tenth." If we could get from the cities families who had lived in the country and tilled the soil at some period of their career, we would have exactly the right kind of material to meet our requirements. It is only in the second and third generation of experience in the cities that people become lost to the nation as colonizers and settlers.


# NONE IN SEATTLE

A lady purchased half a dozen bottles of Shotbolt's Cucumber Cream to take back with her, "for there is nothing like it there," for feeding, healing and softening the skin. TWENTY-FIVE CENTS A BOTTLE AT

**SHOTBOLT'S** THE ELECTRIC SIGN DRUG STORE On JOHNSON STREET

## SPORTSMEN

The Largest and Best Assorted Stock of

Guns, Ammunition, Etc., in the City.

Call and Examine Our Stock.

**John Barnsley & Co.** Government Street


## THE ANNUAL HOLDING OF THE AGRICULTURAL ASSOCIATION FAIR.

We refer to the fair which opens today as "annual." It was not always annual. Last year there was an interregnum out of consideration for the success of the Dominion exhibition at New Westminster. There was also an interregnum of several years during which nothing happened; but after taking on a new lease of life the original intention has been carried out. Today the fair opens. All it wants to be a complete success, we are told, are fine weather and a good attendance. The "goods" are there. Granted fine weather, there is no doubt about the attendance; but we have entered the season when the weather is always more or less uncertain. In fact, this season the rainy period seems to have set in earlier than usual, after an unusually dry summer. There are several features that are likely to be unusually attractive. The principal of these will be the "broncho busting" competition. This properly gives prominence to what belongs to the soil—a native product. There is every indication that there will be an exceptionally fine display of stock this year. It is to be sincerely hoped that the weather will be favorable throughout.

## AN IMPORTANT JUDICIAL PROMOTION.

At the time the last vacancy on the Supreme Court bench of Canada occurred—that is, the one prior to the vacancy which has been filled by the appointment of Mr. Justice Duff—the Colonist strongly advocated the recognition of the claims of the West to positions of this nature in turn with the other provinces. As a matter of fact, at that time such recognition had been promised, and as the vacancy had been created by the resignation of a western man, it seemed the more important and appropriate that the occasion should be taken to make that promise good. However, other considerations prevailed, and for the time being British Columbia was sidetracked. It was pretty well understood, at the same time, that the next vacancy would fall to this province.

There are several good reasons, which were set forth in the Colonist at the time, why the rule of "turn about" should prevail. In the first place, it is important in cases which originate in this province that there should be a representative on the Supreme Court bench of Canada who has, so to speak, a local knowledge—the same reasons why, in fact, it was urged there should be representatives from the various colonies on the judicial committee of the Privy Council. In mining cases it is especially important. In the second place, the right of all parts of Canada to share in the higher federal offices should be maintained. It is fair play. This is a principle contingent, of course, upon there being the right men available to fill such positions, and, naturally, the number available are much fewer west than east; but even with that limitation in view, the disproportion has been remarkably great. In fact, up to the present time only two men west of the lakes have ever had a position on the Supreme Court of Canada, or any other similar position—Mr. Justice Killam of Winnipeg, and now Mr. Justice Duff of Victoria.

Now an appointment has been made which fulfils in an eminent degree all the requirements. Mr. Justice Duff will do credit to the high office to which he has been called. In judicial ability, in legal attainments and in personal qualifications he will maintain the high traditions of the Supreme Court, and his personal status by comparison will soon be firmly established. Mr. Justice Duff goes to the higher bench with the great advantage of youth on his side, which will enable him to ripen fully into the traditional "learned judge" while his capabilities are at the highest, giving him hopes of a long and honorable career, the attainment of which is the sincere wish of his many friends and admirers.

General Trepoff has been described as absolutely fearless, and yet we are told that his death was due to heart failure caused by constant fear of assassination.

When Mr. A. B. Aylesworth was a candidate in Durham in 1904, he promised the people of Port Hope, on the authority of Sir Wilfrid Laurier, that Port Hope would be the outlet of the Trent Valley canal. Now, when he is Hon. A. B. Aylesworth, it is announced that Trenton is to be the outlet. Was Mr. Aylesworth, because he was defeated in 1904, justified in breaking a solemn promise?

Some people in the West, says the Montreal Gazette, refuse to accept as accurate the published figures of the recently taken census. They must have been harkening to the "leaps and bounds" orators of the Laurier government and accepting as truth what was only the vaporing of vote hunters. The western provinces have almost doubled in population in five years. That is reasonably up to what men who talk sense thought there was reason to expect.

Ottawa Citizen: In the death of Henry Carscallen, M. P. P., for East Hamilton, the Ontario government loses a valued supporter and one of the ablest men outside the cabinet. He was one of the ablest speakers in the house, and a campaign orator who could sway an audience by his eloquence and personal magnetism in a manner which is unfortunately becoming rare in these later days. Personally, Mr. Carscallen was a most likeable and popular man who had a host of friends on both sides of politics.

This, from the local columns of the Winnipeg Tribune, carries with it its own moral: "Langham, Sask.—The Doukhobors have flatly refused to pay school taxes on their lands, saying that, as they have always refused to have their children educated lest they learn evil, they will not pay money for school purposes. The authorities here are puzzling themselves to know how to get the tax from them. The Doukhobors have very thoughtfully lost no time in taking their crops from lands within the Langham school district."


NEW ARRIVALS FOR AUTUMN

Four Cases of High Class ENGLISH, SCOTCH, IRISH AND FRENCH

**WORSTEDS** —AND— **SERGES**

Just to hand. All goods of the Newest and Latest Designs. You obtain satisfaction when you purchase your Fall or Winter Suit from

**E. SCHAPER**

32 Broad St., Oppo. Colonist Office.

**AH WING**

160 GOVERNMENT STREET

New Fall Goods Just Arrived. Ladies' and Gents' Suits to Order. Fit Guaranteed.

**MAINLAND and BRITISH LION CIGARS**

WHOLESALE

SIMON LEISER & CO.
E. A. MORRIS
VICTORIA, B.C.

SPECIALS

**Rowat's Queen Olives**

| | |
|---|---|
| ½-GALLON BOTTLE | $1.50 |
| 20-OZ. BOTTLE | .50 |
| 10-OZ. BOTTLE | .35 |
| 10-OZ. STUFFED OLIVES | .35 |

**FELL & COMPANY**

# INVITATION TO VISITOR

EVERY visitor to Victoria should take the opportunity of visiting our showrooms, where they will find a wonderful collection of goods impossible to be found elsewhere in Western Canada. In addition to the regular items of home, club, hotel and office furniture and furnishings, they will find a very choice selection of English Fenders, Kerbs, Fireirons and Coal Scuttles in dull iron finish, antique hammered copper, brass and iron, burnished brass and copper from.....$1.75 each

English Fireguards in iron and brass wire for nursery and drawing rooms.

Crossley's and other celebrated makes of Carpets.

Nairn's and Greenwich Printed and Inlaid Linoleums from, per square yard up, 50c

Wedgwood Dinner and Tea Sets, also plates for ornamental decoration.

Liberty Art Goods. Rich Silk Brocades.

Do not miss this opportunity of seeing the largest exhibition of Art Wares and Oriental Goods in Western America.

You are most cordially welcome at

**WEILER BROS.**

HOME, HOTEL AND CLUB FURNISHERS—VICTORIA, B. C.

W.1603

*Henry Young & Co.*

We have just unpacked a glorious range of new and most fashionable

LADIES' SUIT LENGTHS

In Exclusive Designs, No Two alike.

IN HOMESPUNS TWEEDS LADIES' CLOTHS FANCY PLAIDS BROKEN CHECKS

ALL THE NEW SHADES NEW GREENS, BROWNS BLUES and GRAYS ALSO THE NEW RASPBERRY SHADE

New Shepherd's Plaids at, per yard.....60c and 75c

**SPECIAL** During Exhibition Week we will make a big reduction on a splendid new line of Ladies' Flannelette Drawers. The price is marked down to..... **45c**

**HENRY YOUNG & CO.**

COSTUMIERS, MILLINERS, DRESS GOODS Y 1694 Government St., VICTORIA


# Sale of Lands for Unpaid Taxes in the Salt Spring Island Assessment District.

I hereby give notice that on Friday, the 12th day of October, 1906, at 11 a.m., in the Court House, Salt Spring Island, I shall sell at public auction the lands in the lists hereinafter set out, for the taxes remaining unpaid by said persons on 31st day of December, 1905, and for interest, costs and expenses, including the cost of advertising said sale, if the total amount is not sooner paid.

SALT SPRING ISLAND.

Total.

Maxwell, S., N. ½ S3. R 2—Tax. $27.30; Int., $2.49; Costs $2.00.....$31 79

Davis, M., E. ½ S. 7, R. 1 W.—Tax, $10.00; Int., $0.74; Costs, $2.00..... 12 74

## GRANVILLE TOWNSITE, SALT SPRING ISLAND.

Delinquent Taxes.

| | | | Taxes. | Interest to date of sale | Statutory Costs and Expenses. | Total. |
|---|---|---|---|---|---|---|
| Corson, L. | Block 1 | Lots 29, 30 | $ 50 | $ 05 | $1 00 | $ 1 55 |
| Bawkins, B. R. | " 2 | " 1, 2 | 14 55 | 3 26 | 1 00 | 18 81 |
| Bone, C. | " 2 | " 18, 19 | 14 55 | 3 26 | 1 00 | 18 81 |
| Brown, R. B. | " 2 | " 7, 8 | 14 55 | 3 26 | 1 00 | 18 81 |
| Beckford, W. | " 3 | " 11, 12, 13, 14 | 22 45 | 4 84 | 1 00 | 28 29 |
| Breidford, J. | " 5 | " 3, 4, 5 to 13, 30 to 40 | 93 55 | 19 88 | 1 00 | 114 43 |
| Dempster, P. W. | " 2 | " 37, 38 | 14 55 | 3 26 | 1 00 | 18 81 |
| Fortune, J. | " 3 | " 9, 10 | 14 55 | 3 26 | 1 00 | 18 81 |
| Franklin, W. T. | " 4 | " 9, 10 | 14 55 | 3 26 | 1 00 | 18 81 |
| Graham, T. M. | " 3 | " 1 | 10 60 | 2 33 | 1 00 | 13 93 |
| Harris, Annie | " 1 | " 22 | 10 60 | 2 33 | 1 00 | 13 93 |
| Hibben, T. N. | " 4 | " 1, 2 | 14 55 | 3 26 | 1 00 | 18 81 |
| Heynes, A. E. | " 4 | " 3, Block 6, Lots 27, 28, 29 | 22 45 | 4 84 | 1 00 | 28 29 |
| Haas, C. L. | " 3 | " 15, 16, 17 | 18 50 | 4 12 | 1 00 | 23 62 |
| Jones, W. | " 1 | " 1, 2, Block 5, Lots 18 to 26 | 117 25 | 24 48 | 1 00 | 142 73 |
| | " 4 | " A, B 4, Block 7, Lots 14 to 27 | | | | |
| Kent, C. H. | " 1 | " 11 to 19, Block 8, Lots 4 to 7, 36 to 39 | 73 80 | 15 40 | 1 00 | 90 20 |
| Kent, G. S. | " 1 | " 20, 21 | 14 55 | 3 26 | 1 00 | 18 81 |
| Lynn, H. R. | " 5 | " 16, 27 | 14 55 | 3 26 | 1 00 | 18 81 |
| Lazenby & Newton | " 7 | " 29 to 32 | 22 45 | 4 84 | 1 00 | 28 29 |
| Macaskill, A. | " 2 | " 3 to 6 | 22 45 | 4 84 | 1 00 | 28 29 |
| Mallandaine, jr., E. | " 2 | " 16, 17 | 14 55 | 3 26 | 1 00 | 18 81 |
| McLean, L. | " 2 | " 33, 34 | 14 55 | 3 26 | 1 00 | 18 81 |
| McDonald, N. J. | " 3 | " 4 | 10 60 | 2 33 | 1 00 | 13 93 |
| Menut, P. | " 4 | " 5 and 6 | 14 55 | 3 26 | 1 00 | 18 81 |
| McKeon, W. | " 5 | " 17, Block 6, Lots 24, 25 | 38 25 | 8 04 | 1 00 | 47 29 |
| | " 7 | " 6, 7, 40, 41, 42 | | | | |
| McCorkall, J. | " 6 | " 6 to 9, 14 to 23 | 61 95 | 9 10 | 1 00 | 72 05 |
| McDowell, S. M. | " 3 | " 1, 2 | 14 55 | 3 26 | 1 00 | 18 81 |
| Perrin, L. F. | " 3 | " A,B,C,D,E,F,G, Blk 4, Lts C, 11 to 17 | 204 15 | 42 87 | 1 00 | 248 02 |
| | " 8 | " 8 to 35, Block 9, Lots 1 to 7 | | | | |
| Perrin, G. A. | " 1 | " 3 to 10, 23 to 28, 31, 32, 37 to 42 | | | | |
| | " 2 | " 9 to 12, 22 to 29, 32, 35, 36, 39 to 42 | | | | |
| | " 3 | Lots 2, 3, 18, 19, Block 4, Lots 7, 8, 19, 20 | 361 05 | 75 12 | 1 00 | 437 17 |
| | " 5 | " 1, 2, 14, 15, 28, 29, 41, 42 | | | | |
| | " 6 | " 1 to 5, 12, 13, 26, 30, 31, 33 to 42 | | | | |
| | " 7 | " 3, 4, 5, 8 to 13, 28, 33 to 36, 39 | | | | |
| Roper, R. R. | " 7 | " 37, 38 | 14 55 | 3 26 | 1 00 | 18 81 |
| Schroeder, J. C. | " 2 | " 20, 21, Block 3, Lots 5, 6, 7, 8 | 38 55 | 8 04 | 1 00 | 47 29 |
| Sears, J. | " 2 | " 30, 31 | 14 55 | 3 26 | 1 00 | 18 81 |
| Spring, A. L. | " 3 | " 20, Block 4, Lot 18 | 14 55 | 3 26 | 1 00 | 18 81 |
| Wootton, I. | " 1 | " 33, 34 | 14 55 | 3 26 | 1 00 | 18 81 |
| Wall, J. | " 6 | " 10, 32, 11 | 18 50 | 4 12 | 1 00 | 23 62 |
| White, A. C. | " 1 | " 35, 36 | 14 55 | 3 26 | 1 00 | 18 81 |

Ganges, B. C., September 14, 1906.

E. WALTER,
Deputy Assessor.

Everybody Smokes Old Chum.


# "YOM KIPPUR" MOST SOLEMN OF HOLIDAYS

## Jews Will Observe Day of Atonement By Fasting and Prayer on Saturday Next

Another, and perhaps one of the most solemn of all Jewish holidays, is set for Saturday next, the 29th inst., when the Jews of the world will observe Yom Kippur. Yom Kippur, literally translated, means the Day of Atonement. On that day, so the Jews are told in the Bible, the Lord is ready to forgive the sins of all men, if true repentance is indulged in. For this purpose Yom Kippur has been made a fast day, and for a period of twenty-four hours, from sunset to sunset, no food or drink is taken, the whole day being passed in prayer. (All Jewish holidays begin at sunset of the day before and end at sunset of the day of the holiday; thus in the present case Yom Kippur commences on Friday evening, September 28, and ends at sunset Saturday, September 29.

It is a doctrine well accepted among the Jews that God cannot and does not forgive sins committed by man against man. His pardon extends only over purely religious sins, but not over moral or criminal offences. Thus, the custom has arisen that on the eve of Yom Kippur—generally called Kol Nidre night, because the famous hymn of Kol Nidre, with its melancholy melody, centuries and centuries old, is made the most important prayer of the evening—the men and women will get together and beg each other's forgiveness for past wrongs. Thus many grievances are soothed on Kol Nidre night; and very often, when the pangs of remorse are very great, or when a man's conscience is very uneasy about a past misdeed, he will even go so far as to make restitution to the grieved party immediately after prayers in the most public manner. This practice of restitution and reconciliation, while of frequent occurrence in this country, is a good deal more generally practised among the European Jews.

Before going to the synagogue on Kol Nidre night a hearty repast is partaken by the entire family, the women and children over 13 years of age also being obliged to observe the fast. The meal over, the children are usually sent to some elderly person, a grandfather most likely, to receive his blessings for the year that had commenced just ten days before, on Rosh-ha-Shono.

### The Services

The services for the evening are also very impressive, especially among the orthodox Jews. Two of the oldest and most learned of the congregation are called upon to hold up the Torah, or scrolls of parchment upon which the Mosaic laws are written, on each side of the altar during the entire time that the cantor sings that wonderfully sympathetic and melodious Kol Nidre hymn. Robed in white garments, denoting their readiness to be absolved from all sins, bowed and gray with the "three score years and ten," adjudged to be every man's natural lease of life, and very often exceeding that age, these reverend old gentlemen present a most venerable appearance.

Certainly, as they stand there, one on each side of the altar, each holding up the scrolls with as much dignity as his weakened limbs will permit, the picture of the ever Wandering Jew is at once impressed upon one's mind, the persecuted, oppressed, spurned, robbed and murdered Jew, struggling on for centuries and centuries, suffering because of his allegiance to this Torah, and surviving all these long years of persecution for the very same reason—his allegiance to this Torah

Bright and early the next morning the services again commence, and last all day. The prayers are divided into four parts, the last of which is called N'ila, meaning the finale. This part of the day's prayers extend over a period of two to two and a half hours before sunset. This is the time when it is thought the Almighty puts His final seal upon the fate of the mortals for the ensuing year. Until that time full and true repentance could have possibly evoked the mercy and forgiveness of God, but after that a man's fate could no longer be altered for that year.

### Rosh-Ha-Shona and Yom Kippur

The relation which Rosh-ha-Shona, the Jewish New Year, bears to Yom Kippur is very aptly described in the following lines of a hymn, sung on both these occasions:

"On Rosh-ha-Shona the fate of man is written, and on Yom Kippur it is finally ordained: who shall live and who shall die; who shall become rich and who shall become poor; who shall die by hunger, and who by fire, who by sword, and who by beast; who shall be raised in power, and who shall be lowered," etc.

Thus it is seen that on Rosh-ha-Shona the Book of Life is opened and the name of every living man inscribed therein His good and bad deeds are then reviewed. The angels assemble before the Lord to supplicate in his behalf. Satan and his retainers, however, are the prosecutors, and they prosecute unrelentingly. The ten days intervening between Rosh-ha-Shona and Yom Kippur are called the ten penitent days, during which time man is afforded ample opportunity to repent of all his sins, and by charity, restitution, reconciliation and otherwise may atone for all his sins, so that he can be readily forgiven and condoned on Yom Kippur, when at the time of the N'ila prayers his fate is being finally sealed.

The Bible commands the blowing of a ram's horn on Rosh-ha-Shona. Many reasons are assigned for this ceremony, the most picturesque being that Satan loses his vim, strength and energy thereby. At the sound of the first blowing of the horn he is little affected, because he thinks the Jews are doing this merely in compliance with the law. At the sound of the second series of the blowing of the horn he grows more restless, and is lastly thrown into a stupor when the third series of sounds are heard. Satan then fearing the dreaded approach of the Messiah, when his power will have been finally put at an end.

### Other Jewish Holidays

While the Bible prescribes quite a number of holidays to be observed by the Jews, Rosh-ha-Shona and Yom Kippur are practically the only real religious holidays. The others partake more of a national and historical character than otherwise.

The three other great holidays in the Jewish calendar are Passover, Shebuoth, and Succoth, or the Feast of Tabernacles, Passover commemorates the date of the Jewish freedom from the bonds of Egyptian slavery. On Shebuoth the Jews celebrate the day when they received the laws on Mount Sinai, a holiday that would be similar to our celebrating the adoption of the Federal constitution. The Feast of Tabernacles commemorates the entire forty years' period in the wilderness, when the Jews were compelled to live in tents.

There are other minor historical and national holidays, such as Purim, Chanuca and the 15th of Ab, the latter corresponding in every respect with our Arbor day.

It is customary among the Jews to send each other New Year cards before Rosh-ha-Shona with the inscription, "L'shona Toba Ticosevu," meaning "For a prosperous year may you be inscribed," having reference to the Book of Life as already heretofore described.


Crescent Mapleine
Makes Syrup taker to Maple

Mapleine makes the finest maple-flavored syrup produced. Besides, you know it is pure, for you make it yourself. Granulated sugar, water and Mapleine.

CRESCENT MFG. COMPANY
SEATTLE, U.S.A.


# COAL COMPANY HAS A RECORD OUTPUT

## International Coal and Coke Co., Turns Out Nearly 2000 Tons in Single Shift

Mr. H. N. Galer, manager of the International Coal & Coke company, of Coleman, Alberta, who is on the coast, states that the record of all the mines in the Crow's Nest Pass was broken when his company mined and shipped 1,751 tons of coal in one shift. This took place three or four weeks ago. It was done without any special effort on the part of the company, and during the shift the box-car loader was out of commission for fully one hour. Mr. A. C. Flumerfelt is one of the principal officers of this company.

It is juts four years ago this month since the first coal mined from this property was taken out and tested in the coke ovens at Fernie. The property at that time was known as the Paulson mine and under the charge of Mr. Newport. The coal was first opened up at a point on the veins about three miles back in the hills from the present site of the town of Coleman, where is now situated the present mines and workings of this company. The coal was sacked and brought out to Blairmore by pack horses, A. P. McDonald, now of Coleman, but at that time running a livery stable at Frank having the contract. More depended upon the test made on this coal than anyone at the time dreamed of, for on it rested the fate of what is to-day the International Coal & Coke company, and the prosperous town of Coleman.

At that time the present site of the mine and workings had not even a prospect hole upon it or the veins uncovered, that portion of the property then belonging to the Hudson Bay company and the land upon which are now situated the up-to-date plant and works was a series of creek bottom, bog and brush. The town of Coleman, was not even thought of, and yet lacks a month of it being three years since it was laid out into town lots and the first building started. Many of Coleman's foremost citizens were then in the Pass, but took little interest in the tests being made upon the coal.


**Planter's Life Saved by Chamberlain's Colic, Cholera and Diarrheoa Remedy**

Mr. D. F. Powers, a well known planter of Adair, Miss., says: "I have relied upon Chamberlain's Colic, Cholera and Diarrhoea Remedy for ten years as a sure cure for attacks of colic and all stomach and bowel complaints. Less than a year ago I believe this remedy saved my life, and it has always given me immediate relief. It is the best medicine made for bowel complaints." For sale by all Druggists.


Matrimonial.—It is announced that the wedding of Mr. Cecil J. Ford, of Dublin, Ireland, and Miss Kate Redfern, fourth daughter of Mr. C. E. Redfern, of this city will take place on October 15th. The marriage is arranged for this early date as Mr. Ford has received urgent orders to leave for the Orient by the Empress of Japan which sails on the 30th of October. Mr. Ford will not be accompanied by his bride as she is compelled to leave for England with her younger sister Miss Winifred Redfern after Mr. Ford's departure. Mr. Ford is entering the Chinese custom service in Hong Kong.

# SAWMILLS FOR QUEEN CHARLOTTE

## D. Drysdale and Associates Will Establish Mill at Clew and Heriot Bays

Sawmills are being established on Queen Charlotte island. On Clew bay, between Skidegate and Harriet Harbor, on the Queen Charlotte islands, Mr. D. Drysdale and associates have chosen a site on which to erect an export mill with a capacity of between a hundred and a hundred and fifty thousand feet per day. The choice has been determined on as the result of a trip north and an inspection of the coast line in the vicinity of the limits. It is said that work on the erection of the new mill and logging equipment will be begun as soon as Mr. Drysdale can make arrangements with the London capital behind him. The company owns about ten thousand acres of timber on the islands, and over a quarter of a million will be spent in their development.

Capt Morrison, the lesee of the Gore Avenue slip, has also returned from a trip of inspection of the timber limits in the vicinity of Grumshewa bay, on the southern part of Graham island. He was accompanied by fourteen San Francisco and Australian capitalists, who have resolved as the result of their inspection to commence the erection of a sawmill at Grumshewa bay.

# PRIZE WINNERS AT COWICHAN EXHIBITION

(Continued from Page Three.)

**LADIES' WORK—Division X—Entered Free.**

Best piece of eylet embroidery—1, Mrs. Dickie; 2, Mrs. Ventress.

Best piece mountmellic embroidery—1, Mrs. Corfield.

Best Battenburg—1, Mrs. Mary Anderson.

Best knitted stockings, fancy—1, Mrs. Leather.

Best knitted socks, men's—1, Miss Wilson; 2, Mrs. Leather.

Best hardhanger—1, Miss P. Watton; 2, Miss Duncan.

Best six buttonholes—1, Miss Kingston; 2, Mrs. Carter.

Best drawn work—1, Miss Kingston.

Best loaf of bread, home-made in the district—1, Mrs. Dirome; 2, Miss A. Evans.

Best loaf of bread, made from Ogilvie's Royal Household Flour, not less than 2 lbs. and made in the district. Each competitor must give the number of the sack of flour from which bread was made—1, Mrs. Dirome; 2, Mrs. Drummond.

Best loaf of bread, made from Moffet's Best Hungarian flour, by any lady resident of the district—1, Mrs. Drummond; 2, Mrs. Clontier.

Best bottle home-made wine—1, Mrs. Calcott.

Best pot of jelly—1, Mrs. Kelly; 2, Mrs. Patterson.

Best currant jam, 1 pint — 1, Mrs. Kelly.

Best plum jam, 1 pint—1, Mrs. Prevost; 2, Mrs. G. Elkington.

Best strawberry jam, 1 pint—1, Mrs. Walker; 2, Mrs. Paterson.

Best Gooseberry jam, 1 pint—1, Mrs. L. Kingston.

Best raspberry jam, 1 pint—1, Mrs. Elkington; 2, Mrs. Forrest.

Best any other kind of jam—1, Mrs. L. Kingston; 2, Mrs. Vaux.

Best pot of marmalade—1, Mrs. M. Wilson.

Best bottle cherries, 1 quart—1, Mrs. Forrest.

Best bottle pears, 1 quart—1, Mrs. Kelly; 2, Mrs. D. Evans.

Best bottle plums, 1 quart—1, Mrs. Kelly; 2, Miss L. Kingston.

Best any other fruit, 1 quart—1, Mrs. Duncan; 2, Mrs. Scriven.

**MISCELLANEOUS—Division XI.**

Best water color landscape, painted in 1905-6—1, Mrs. C. F. Walker—2, Mrs. F. Leather.

Best water color, any other subject, painted in 1905-6—1, Miss Hadwen; 2, Mrs. Leather.

Best collection of amateur photographs, taken and developed by exhibitor during 1906 — 1, Mrs. T. A. Wood.

**FLOWERS—Division XII.**

Best bouquet of flowers—1, Mrs. R. Miller; 2, Mrs. C. F. Walker.

Best arrangement of flowers for table decoration — 1, Miss Duncan; 2, Mrs. Elkington.

Best collection of pot flowers—1, Mrs. Castley.

Best collection of cut flowers — 1, Mrs. R. Miller; 2, Mrs. Elkington.

**Cut Flowers.**

Best Asters—1, Miss Edna Miller.

Best Petunias—1, Mrs. R. Miller; 2, Mrs. Elkington.

Best Dahlias—1, Mrs. Corfield; 2, Mrs. R .B. Anderson.

Best Sweet Peas—1, Mrs. Duncan; 2, Mrs. C. F. Walker.

Best Roses—1, Mrs. Elkington.

**Division XIII—Girls Under 16 Years.**

Best soft cushion—1, Miss V. Ventress.

Best loaf of bread—1, Miss E. Williams.

Best plain cake, without fruit—1, Miss H. Vaux; 2, Miss G. Miller.

Best collection of wild flowers, foliage and berries—1, Miss M. Miller; 2, Miss Herd.

**Division XIV—Boys or Girls Under 15.**

Best writing—1, M. H. Vaux; 2, Miss Wood.

**Division XV—Boys and Girls Under 12.**

Best Writing—1, Miss F. Vaux.

Best collection of insects by any school child, resident within the district and such collection to be made subsequent to the 1st June, 1906—1, Miss H. Green; 2, Miss E. Springett.

The thinnest and toughest leather is made from the frog's skin.

The Lady Grey, an icebreaker, built for the Canadian Government for keeping clear the Gulf of St. Lawrence, in winter, has just been launched at Barrow.


FIRE PROOF SHUTTERS
WRITE FOR PRICES
METALLIC ROOFING Co
LIMITED
WINNIPEG

IMPERIAL CREAM TARTAR BAKING POWDER
PUREST, STRONGEST, BEST.
Contains no Alum, Ammonia, Lime, Phosphates, or any Injurious.
E. W. GILLETT COMPANY LIMITED
TORONTO, ONT.

Our Grandmothers were noted for their well preserved complexions—and they used

Baby's Own Soap

It was then, as it is now, the best soap for toilet and nursery. The delicate fragrance of its creamy lather is most refreshing.

ALBERT SOAPS, LIMITED
MFRS., MONTREAL. 2-1-06

Sensible Gifts in Spoons, Forks, Knives, etc., make pleasing and serviceable gifts. If they bear the trade mark "1847 ROGERS BROS." they are the best that money and long experience can produce.

In buying Tea Sets, Dishes, Tureens, etc., ask for the goods of MERIDEN BRITA CO.

Lever's Y-Z (Wise Head) Disinfectant Soap Powder is better than other powders, as it is both soap and disinfectant. 34

CAMPBELL'S

COSTUMES, COATS, SKIRTS

IN COSTUMES an exceptionally fine array of Tailored Garments from London and Paris in most charming materials and colors.

IN COATS—Just the largest single shipment and most perfect assortment of Fashions. Latest Fancies specially selected on account of the excellent material used in their construction.

IN SKIRTS—We have just unpacked some dainty goods in DRESS VOILE and Eolienne with body pieces to match.

IN UNDERSKIRTS—Beautiful creations in durable Silks, Moriettes, Moreens and Alpacca, with silk frills, Colors are Veu-da-Rose, New Blue, Lilac, Cardinal, Champagne, Heliotrope, Wine and the New Green.

GOODS MARKED IN PLAIN S. P. Q. R. PRICES.

Angus Campbell & Co.
THE LADIES' STORE
C1695 Promis Block, Government Street, Victoria, B. C.

Monkey Brand Soap cleans kitchen utensils, steel, iron and tinware, knives and forks, and all kinds of cutlery. 20

20 Styles
HOT AIR AND HOT BLAST
Heating Stoves
From the Largest American Stove Factory
A. DIXON
HARDWARE
95 Johnson Street

The Heart of a Piano is the Action. Insist on
"OTTO HIGEL"
Piano Action

Stoddart's
Jewelery Store
Removed to
73 Yates St.
South side, two doors from Douglas Street.


NOTICE TO CONTRACTORS.

Court House, Nelson

SEALED TENDERS, properly indorsed, will be received by the undersigned up to and including Monday, the fifteenth October next, for the erection and completion of a Court House at Nelson, B. C.

Drawings, specifications and conditions of tender and contract may be seen at the Public Works Engineer's office, Victoria, B. C., and at the office of the Government Agent, Nelson, B. C., on and after the eleventh of September next.

Each tender must be accompanied with a marked cheque for five (5) per cent. of the amount of the tender for the faithful performance and completion of the work.

The cheques of unsuccessful tenderers will be returned to them on the execution of the contract.

The lowest or any tender not necessarily accepted.

F. C. GAMBLE,
Public Works Engineer.

Lands and Works Department, Victoria, B. C., 8th September, 1906. s9


Wash greasy dishes, pots or pans with Lever's Dry Soap a powder. It will remove the grease with the greatest ease. 36

CAUTION!

Fit-Reform originated Hand Tailored Garments completely finished, in Canada.

Fit-Reform founded the Wardrobe System.

FIT-REFORM

Suits and Overcoats

set the standard throughout the Dominion—for faultless tailoring—exclusive styles—and absolutely perfect fit.

50 Wardrobes from the Atlantic to the Pacific.

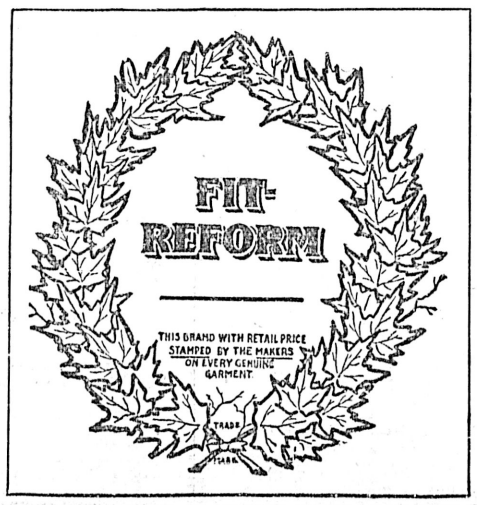


Be On Your Guard

There is only *one* Fit-Reform Wardrobe in each city.

Look out for the imitations.

375

Allen & Co., FIT-REFORM WARDROBE, 73 Government St., Victoria.

1906
Provincial Exhibition
at Victoria, B. C.
SEPT. 25th to 29th
$10,000.00
In Premiums and Valuable Special Prizes

3 Days Horse Races 3
$3000 in Purses

Grand Stock Parades
DAILY
The Best Stock Market in the Province

Bands, Sports, Games and New Exciting Attractions.

$200.00 IN PRIZES
and Championship Belt of British Columbia, for Broncho Busting Competitions

WRITE FOR PRIZE LISTS
A. J. MORLEY, Mayor
President
J. E. SMART, Secretary
21 Chancery Chambers Building, Langley St.

The Best $35
Talking Machine
ON EARTH
Now Is the Time to Buy
With the long winter evenings coming on, there is nothing to equal the entertaining qualities of a "Talker."
A Tireless Entertainer that Provides Fun for Everybody.

Fletcher Bros.
SOLE AGENTS
For Victoria and Vancouver Island.



Dr. H. B. F. Cristion of Paris, the Celebrated Court Doctor of Europe on Beauty Culture, will have his French Toilet articles at the Provincial Exposition on the 25th, including: Hair Destroyer, positively destroys roots and cells, kills the hair bulbs, ends your superfluous hair. Huda Oil removes wrinkles, smallpox pits, discoloration of the skin, makes old faces look young again. Hair Elixir for all hair and scalp trouble, positively restores grey hair to its natural color. Obesithal, cure reducer of fat. Dermathol Beautifier, removes Pimples, Blackheads, Oily Skin, Coarse Pores. Purest Castile Soap.
During Exhibition will not be at home after 1 p. m. MRS. WINCH, representative, 129 Cormorant St., above Blanchard.



Leave your orders NOW FOR . . . . . Bulbs
EXPECT THEM IN ANY MOMENT
JAY & CO.
SEEDSMEN AND FLORISTS
13 BROAD STREET



FLEMING BROS.
PHOTOGRAPHERS and KODAK AGENTS
We make a specialty of enlarging photos of every description, and finishing for amateurs. Blue prints and plans copied. Views and Photos Supplied at
59½ Government St.
OVER SOMMERS' STORE



Louisiana Sugar House Molasses in 5 lb. Tins..... 35c
New Orleans Molasses in 2 lb. tins 20c
Avon Molasses, in 2 lb. Tins..... 15c

Wm. B. Hall



The Best Store for Fine Clothing.
MEN'S HATS
Such styles and qualities as you've seldom seen except at extravagant prices.
This is a high class store, but we allow no one to give a greater equivalent for your money.
We make visitors welcome and show goods cheerfully whether you want to buy or not.

Fitch & Gray
57 GOVERNMENT ST. • VICTORIA • B.C.



FOR SALE
one of the best modern residences in town, designed by S. Maclure. Fine location, quite new, and in splendid condition

HEISTERMAN & CO
75 Government Street.


# Local News

Royal Arch Chapter.—The annual meeting of Columbia Royal Arch Chapter will be held this evening. A large attendance of the fraternity is expected.

White Pass Receipts.—The receipts of the White Pass & Yukon Railway for the week ended August 21 were $67,148, and for the period from August 21 to August 31, $101,811.

"Cupid in Posterland."—The first rehearsal for "Cupid in Posterland" will be held tonight at the Driard drawing room, at 8 o'clock. All willing to assist are cordially invited to be present.

After Big Game.—The Ashcroft Journal in its issue of Saturday last had the following: "F. B. Pemberton of Victoria and George Parclay, Ashcroft Manor, are off on a big game hunting trip to Kimine Lake, near Lac la Hache."

Progress on Hotel.—Work on the C. P. R. tourist hotel is proceeding apace, the task of completing the roof being well in hand. On the southwestern hip of the roof the slaters have a large portion of the work in hand completed. Given fine weather, the main exterior work will be completed very shortly.

Hospital Dance.—For the hospital dance to be held Friday evening, September 28, all members and friends of the Jubilee Hospital are asked to contribute cake, sandwiches, bread and butter, lemons or groceries towards the refreshments. The dance will be held at Assembly Hall, Fort street. All donations may be sent to the hall, in care of the committee, as early on Friday as convenient.

Hindus a Failure.—W. D. Dockrill, of the Victoria and Vancouver Stevedoring Company at Chemainus, says the difficulty of securing longshoremen has been great. He says: "The Hindus are a complete failure at this kind of work, and were found not of value in the mill or woods at Chemainus. Their food is principally bread, and poorly made. They are not at all cleanly in their habits and altogether are undesirable immigrants. From his headquarters at Chemainus he loads and unloads practically all of the shipping outside of colliers, all along the coast at Ladysmith, Crofton, Chemainus, Comox and Nanaimo.

Cascade Power Company.—The Cascade (1906) Power Company, Limited, has recently been registered at Somerset House, London, Eng., with a capital of £75,000, in £5 shares. The objects of the company are to acquire the assets and undertaking of the Kettle River Power Company, Limited, of British Columbia, 60 Vict., Ch. 51, incorporated in October, 1900, free from the charge created by such company under a trust deed dated 19th June, 1901, upon the property, rights, privileges, powers, shares, stock and securities held by the Kettle River Power Company, Limited, of the Cascade Water, Power & Light Company, Limited, a company incorporated by an act of the legislature of the province the short title whereof is the Cascade Water Power & Light Company, Limited, Act, 1897, to adopt an agreement with A. G. Bartholomew, receiver on behalf of the debenture holders, and to carry on in British Columbia, and elsewhere, the business of an electric light, heat, power, telegraph and telephone company in all its branches.


Bella Cubana, the clear Havana Cigar. *

Clear Rock and a clear head.

The Famous Kootenay Steel Ranges at Clarke & Pearson's. *


B. C. Electric Debentures.—British Columbia Electric Railway 4½ per cent. first mortgage debentures have advanced ½ to 103½—105½.

Hotel for Sale.—The popular Goldstream Hotel, which has experienced many changes of proprietors during recent years, is again offered for sale as a going concern. The property offered also embraces 30 acres of land, livestock, etc.

Waiters Organize.—Organization of the Waiters' & Waitresses' Union was completed at a meeting held in Labor Hall last evening, officers being elected for the ensuing term. The union was organized by J. H. Walsh, organizer for the Industrial Workers of the World.

Cariboo Consolidated.—A cablegram from the manager in British Columbia appears in the London Critic as follows: "During the entire month of August washed 501 cubic yards of gravel, yielding 87 ounces of gold. Have just struck very rich gravel, Drive 2 East, 17 cubic yards of gravel yielding 19 ounces of gold. The width of the paystreak is 50 feet. Exceedingly wet. Must be drained before working on a large scale. Prospects are grand. Have sent full particulars by mail. August expenses amount to ———. I have ample funds."

Privy Council Decision.—In the case of Hugh Youdall vs. Toronto & British Columbia Lumber Company, word has been received from the old country that the privy council has decided against the ruling of the full court of this province that the service of a writ on the registrar of joint stock companies in Victoria was not sufficient notice to the defendants, and have upheld the judgment of Mr. Justice Morrison that it was. Sir Charles Tupper, acting for Youdall, applied to have the judgment set aside during a recent visit to England. Messrs. Wilson & Senkler appeared for the lumber company.

Organizing Unions.—All of the delegates to the Trades Congress have left for their respective homes, with the exception of Messrs. Barnett, O'Neil and Flett. The latter gentleman is the organizer for the A. F. of L. in Canada. The local labor people have asked him to remain in Victoria for a few days longer, with a view of organizing some of the as yet unorganized trades. Meetings have been arranged for the organization of the Retail Clerks on Wednesday evening at 8 o'clock and on Thursday evening at the same hour. The unorganized carpenters are asked to attend a meeting for the purpose of forming a branch of the United Brotherhood of Carpenters and Joiners. A good turn out is expected.

Last Sad Rites.—The remains of the late Mrs. Isabella Meldram were laid to rest yesterday afternoon. The cortege left the family residence, corner of Douglas street and Topaz avenue, at 2:30, where a short service was conducted by Rev. J. Grundy, and proceeded to the Odd Fellows' Hall, Douglas street, where further services were conducted by Rev. J. Grundy, and also at the grave. The Sisters of Rebekah attended in a body, and Sister Bird, noble grand, assisted by Acting Vice Grand Sister Riddell and Sister J. Grant, chaplain, conducted the service for the Sisters of Rebekah. The very large attendance of friends and the many beautiful floral tributes testified to the esteem in which the deceased was held. The following acted as pall-bearers: A. Henderson, G. Jeeves, A. McGregor, F. Taylor, P. W. Dempster and J. Sabine.

Are Paying Rewards.—Announce has been made by Mr. R. Marpole, general superintendent of the C. P. R., that within a few days the reward of $11,500 for the capture of Trainrobber Bill Miner and his gang, offered by the railway company and the Dominion and provincial governments, will have been paid. The matter has been under consideration at Ottawa for some time, and until the Dominion government had settled the matter the other two rewards were not paid. Yesterday news was received from the Hon. Wm. Templeman that the $5,000 reward offered by the federal government was available says the Kamloops Sentinel of Saturday. The reward will accordingly be distributed by a committee composed of Mr. J. E. McMullen, C. P. R. solicitor; Mr. Greenshields, on behalf of the federal government, and Superintendent Hussey on behalf of the provincial government. The last named is paying $1,500 and the C. P. R. gives $5,000.

Opening Concert.—One of the big eastern papers, in commenting on the popular idea of the selfishness and jealousy usually attributed to great operatic stars, said: "It must be recorded in the musical annals of 1905-6 that Emma Eames is the most unselfish of singers, for her assisting artists are almost as competent as she is herself. Too many stars have poor support for fear the main star would lose its effulgence by comparison, but not so with Mme. Eames. She has done a public service in introducing the Spanish baritone, Emilio de Gogorza. Such exquisite finish and noble sentiment is rarely heard anywhere. His magnificent voice made him a marked favorite everywhere en tour, and he is an exceptionally young and attractive figure." On Tuesday evening, October 16, this famous artist comes here for a song recital, and his concert will mark an auspicious opening for the coming musical season. The Musical Society's chorus of 100 voices will also be heard on this occasion.


Bella Cubana, the clear Havana Cigar. *

Caledonian and Clear Rock.

Saturday's Bargains.—$1.25—Flannelette Blankets for $1.00—15c Flannelette, 37-inch for 10c; $1.25 Lace Curtains, 3 1-2 yds, 5 ft. for $1.00. Robinson's Cash Store, 86 Yates street. *

Paints, Oils, Varnish and Floor Stains at Cheapside. *

Elegant Hall Stoves and Stove Boards at Cheapside. *

Clear Rock Table Water.

Clear Rock and a clear head.

Flannels.—Red, white and blue,—also greys, all wool plain or twilled, 25 yd. up, military 35c. Robinson's Cash Store, 86 Yates street. *

Drink Clear Rock and keep healthy.

English and French Vestings, pretty designs, 3 1-2 yd ends, $2.25. Robinson's Cash Store, 86 Yates street. *

Flags, flags, best value in the city. Victoria Book and Stationery Co., Limited. *



VICTORIA GARAGE
Automobiles For Hire and For Sale.
118 Yates Street
Thoroughly Reliable and Expert Chaffeurs 'Phone No. 1191


## RATEPAYERS PASS BYLAWS

### For Purchase of Park for North Ward and Sale of City Property.

There was considerable lack of interest shown in the vote on the two bylaws that were before the ratepayers yesterday. During the entire day the clerks at the booths were never rushed, but despite this, both bylaws were passed. The sale of lands authorization bylaws impowering the corporation to dispose of the city property situated on Ontario street near the outer wharf, the proceeds of which will be devoted to the purchase of other property in North Ward was passed by a majority of 247.

The North Ward Park bylaw authorizing the corporation to purchase a portion of the Finlayson estate to be devoted to park had a slightly larger margin, the total vote in this case being 505. The number of spoiled ballots was very large in comparison with the number of votes. The vote was as follows: North Ward Park bylaw—For, 292; against, 141; spoiled ballot, 22.

Sale of land authorization bylaw—For 362; against, 115; spoiled ballots, 28.

## IN POLICE CIRCLES.

### Constables Seeking Chinese Who Broke Into Church—Before the Cadi.

The city police are on the track of a Chinaman who is wanted because of a bad habit—he persists in going to church It is not that this is bad, or does it constitute a crime, under ordinary circumstances. But the Chinese in question persists in trespassing in the basement of the Metropolitan Methodist church. To make sure of his lodgings he recently stole the keys. Moreover he made so free to make a fire in the basement furnace. The caretaker recently surprised him and he made off minus a piece of his coat. Now the police are on the lookout for him.

There was a slim docket in the city police court yesterday. Two charges of assault, one against a man accused of beating his wife, and another against a young colored boy accused of raising a bump on a Chinaman's eyebrow during a rough-and-tumble fight at the ocean dock. Both were withdrawn. Another case was set in which a husband was charged with failing to support his wife. He failed to appear and a warrant was issued for his arrest, the wife stating he had threatened to decamp from the city.

## VINCENT HARPER ARRESTED.

### With Other Socialist Speakers He Is Charged With Obstructing Streets.

Vincent Harper, novelist and author, who resided in Victoria until a few months ago when he removed to Seattle was arrested by the Seattle police on Saturday night in common with Dr. Titus and two other socialist speakers. They were charged with obstructing the sidewalks and three of their followers were booked at the police station on charges of disorderly conduct.

Each of the speakers deposited $100 cash bail for his appearance in court yesterday and those who were charged with disorderly conduct were released on $20 bail each. They had expected the action of the police and had the bail ready. The first arrests were made on Second avenue, and the crowd then moved to Second avenue and Seneca street where Henry Austin Adams, better known as Vincent Harper, occupied the improvised rostrum. He had just started to speak when he was placed under arrest and B. L. Keecher and Alfred Wagenknicht started three cheers for the prisoner. They were arrested on disorderly charges and also sent to the city jail. T. C. Wiswell was the next to attempt to speak and he was arrested.

Dr. Titus had a leather pouch well lined with $20 gold pieces and he deposited the bail for all of the alleged offenders of the law.

While at the police station Vincent Harper, as spokesman for the other speakers, announced that the Socialists would speak on the streets notwithstanding the opposition of the police and would take their cases to the highest courts.


## THE DAILY GRIND RUINS THE NERVES.

In factories and workshops, offices and stores—yes, and in the homes, too—people are being worn out by the monotonous wear and tear of unceasing toil.

In the hot summer time especially the burden is heavy to bear, and without the opportunity for rest or recreation many a victim falls by the way, overcome by nervous exhaustion, heart failure or physical decline.

The world's work must be done. The toiler must toil on. But there is a method of replacing wasted nerve cells and building up the wornout system, and this is by using Dr. Chase's Nerve Food after each meal.

It gives vigor and tone to the system and prevents exhaustion and prostration. It is a friend of the worker, for it makes him strong and well and fills him with new hope, new confidence and new vigor and energy.

Dr. Chase's Nerve Food, 50 cents a box, 6 boxes for $2.50, at all dealers, or Edmanson, Bates & Co., Toronto.



Clear Rock and Caledonian.

Heating Stoves for coal or wood; all kinds, perfect beauties. At Clarke & Pearson's. *

Caledonian and Clear Rock.

School Children only Ivanhoe, Duncans, Canadian People, Merchant of Venice, Temple Editor. Victoria Book and Stationery Co., Limited. *

Clear Rock Table Water.

New Fall Suitings Just Arrived at Taisang & Co., 156 Government street. Ladies' and Gents' suits made to order. Fit and style guaranteed. English trade a specialty. *

Clear Rock and Caledonian.

In Six Pieces.—Our pretty table sets contain six pieces, viz., one cream pitcher, one spoon holder, one butter dish with cover, one sugar bowl with cover. Pretty shapes in dainty green $1.75 per set. Blue sets, $1.45. Clear glass with gold trimmings, $1.75. Others too numerous to describe at prices from $1.25 to $2.70. R. A. Brown & Co., 80 Douglas street. *


# ALDERMANIC BOARD HOLD A SHORT SESSION

## Report of Special Licensing Committee Will Be Submitted at Next Meeting

The city council established a record for short sessions last evening by disposing of the business before the meeting in 45 minutes. With the exception of Alds. Davie and Douglas the full board was present and after the adjournment the majority of the board went to the reception at the parliament buildings to the members of the Canadian Manufacturers' association. The first business before the meeting was a communication from E. Phillips requesting that an electric light be installed at the corner of Johnson and Camousin streets which was referred to the electric committee.

A. G. Wallace, Richardson street, complained about several noisy roosters which would not allow him to sleep. Referred to the city solicitor.

Phil R. Smith presented an account of $37.50 for overtime while engaged printing bylaws on account of the short time allowed. Referred to the finance committee and purchasing agent.

Returning Officer Northcott presented his report dealing with the two bylaws, which was received and filed.

Hon. Mr. Justice Irving requested that a new water main be laid on Richardson street. Referred to the water commissioner.

S. G. Featherstone requested that Seaview avenue be opened for public traffic. Referred to the street, sewer and bridges committee.

Jas. Lyman called attention to the condition of the Chinese piggeries in Spring Ridge. Sanitary Inspector Wilson will be requested to report.

The finance committee presented accounts amounting to $6,541 which were received and ordered paid.

The same committee reported on the expenditure of $20,000 for concrete sidewalks which was similarly disposed of.

The vehicle bylaw was brought up and laid over for a week in anticipation of the meeting that will be held on October 4th, when representatives from the several municipalities in this vicinity and the city council will discuss the matter with a view to arriving at some satisfactory arrangement.

Ald. Fell called attention to the manner in which many of the chuffeurs turned the corners, pointing out that in many cases they take the wrong side of the street, making it extremely dangerous for pedestrians as well as other vehicles. He suggested that the committee should inquire into the matter.

Geo. E. Smith and 11 other residents of the south side of Garbally road called attention to the dangerous condition of the sidewalk and requested that it be renewed. Referred to the street, sewers and bridges committee.

It was moved by Ald. Hall, seconded by Ald. Fell that leave be granted to introduce a bylaw to be known as the Pound amendment bylaw. Leave was granted, and the bylaw will be submitted at the next meeting of the board.

Ald. Fullerton called attention to the condition of North Chatham street on which the Victoria Gas company are laying gas mains. He wished to know if there was anything in the bylaws to keep the company within reasonable bounds.

Ald. Fell informed the board that the report of the license committee would be presented next Monday evening.

Ald. Fell reported to the council that the Protestant Orphans' Home had requested the use of the large room in the Carnegie library in which to hold a flower show. It was decided to grant the request.

Ald. Yates wished to know if it was the intention to call a public holiday during the fair. He pointed out that Thursday being citizens day was generally declared a holiday. He suggested that if it was intended to call a holiday it should be done so that the merchants would all observe the same day. His Worship stated that he intended to declare Thursday a public holiday, after which the meeting adjourned.


## THE DRAIN OF KIDNEY STRAIN.

Tells on even the strongest. Healthy kidneys are maintained by the occasional use of Dr. Hamilton's Pills. For liver and bowel disorders, nothing better. Try Dr. Hamilton's Mandrake & Butternut Pills, 25c. at all dealers.



A GIFT
During this week we offer a 25c. guaranteed Tooth Brush, a 25c. bottle of Tooth Powder, or Liquid Dentifrice or Tooth Paste, and a 25c. Nickel-Plated Tooth Brush Rack—FOR 50c. THE LOT.
Terry & Marett
THE DRUGGISTS
S. E. Cor. Fort and Douglas Sts.
T.M.1691



The Finest
We have the finest assortment of
WORSTED SUITINGS
Ever Shown in Victoria.
We wish to show you these goods and convince you what we claim is right.
PEDEN'S
31 Fort St. Tailoring Parlors.



BEAUTIFUL CUT GLASS
Few articles are more admired by our customers than our extensive line of Cut Glass.
The rich lustre and brilliancy of the faceting fascinates the fastidious.
We are showing some very fine specimens in artistic designs at most reasonable prices.
C. E. REDFERN 43 Government Street
P. O. Box. 93. Tel. 118.



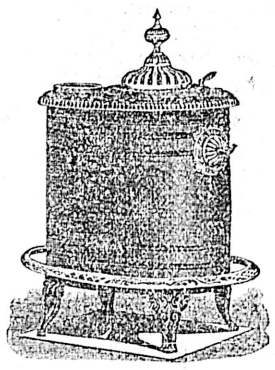
GET READY
FOR THE
COLD SNAP
Everything in Stoves at Cheapside.
Moore's Celebrated Heaters in all sizes.
Air-tight Heaters, from .....$ 3.00
Elegant Stove Boards ..... .85
Oak Treasure Hall Stove, from 14.00
Parlor Coal Stoves, from.... 13.00
Wire Fire Guards.
ORDERS PROMPTLY COMPLETED AT REASONABLE PRICES.
Geo. Powell & Co.
CHEAPSIDE
127 Government Street
VICTORIA, B. C.



Housekeepers! Try our
INDURATED FIBREWARE
Tubs, Pails, Washbasins, etc. Made in one piece. No hoops to fall off. Clean, Sweet, Durable. For sale everywhere.

THE E. B. EDDY COMPANY, LIMITED
HULL, CANADA
JAMES MITCHELL, Agent, Victoria, B.C.
V. W. MITCHELL, Agent, Vancouver, B. C.



DINNEFORD'S
The Physician's Cure for Gout, Rheumatic Gout and Gravel.
The Universal Remedy for Acidity of the Stomach, Headache, Heartburn, Indigestion, Sour Eructations, Bilious Affections.
Safest and most Gentle Medicine for Infants, Children, Delicate Females, and the Sickness of Pregnancy.
DINNEFORD'S MAGNESIA
MAGNESIA



For Every Sort of Reliable and Labor-Saving Agricultural Implement, Including the Famous
MASSEY-HARRIS
SPADE HARROWS & DISC HARROWS
OLIVER'S PLOWS

VERITY'S PLOWS
WHEEL BARROWS
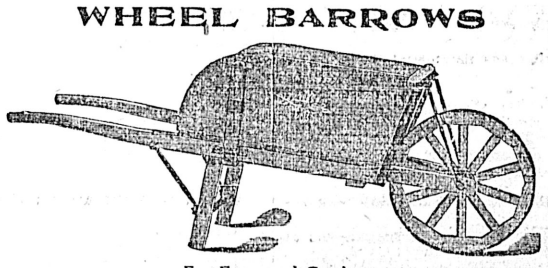
For Farm and Garden.
IT WILL PAY YOU to call or write for rock bottom prices to
E. G. PRIOR & CO., Ld.
"THE BIRMINGHAM OF B. C."
123 Government Street, Victoria, B. C., and at Vancouver, Kamloops and Vernon.
P.R.1633

Smokeless Shotgun Cartridges direct from the factories. Hand loaded Cartridges a specialty. Shotguns, Rifles, Hunting Coats, etc., etc. Guns sold on the instalment plan. Guns repaired by competent workmen and satisfaction guaranteed.
FOR NEW AND UP-TO-DATE SPORTING GOODS AT RIGHT PRICES, CALL AT
W. H. ADAMS, Sporting Goods Store
104 GOVERNMENT STREET


Use telephone to Ladners. Use telephone to Ladysmith. Use telephone to Vancouver.

# A GOOD TONIC

OUR

**Ferrated Emulsion**

is useful in Chronic Coughs, General Debility, and as a real system-builder—fortifies the system against Colds.

**$1.00 per bottle**

**Cyrus H. Bowes**

CHEMIST

98 Government Street, Near Yates Street.

CHOICE
CHEAP
CENTRAL

NEW 5 ROOMED MODERN BUNGALOW WITH BASEMENT

$2,100

Money to Loan.
Fire Insurance Written.
Stores and Dwellings to Let.

**P. R. BROWN, Ld.**
30 BROAD STREET
Phone 1076. P. O. Box 428

Switches
Pompadours
and Curls
at
Mrs. C. Kosche's
55 Douglas St.

**Show Cases**

We manufacture Up-to-Date Show Cases, Bank, Store, Hotel and Office Fixtures, Wall Cases, Counters, Shelving, Mantels, Desks, Art Grills and Mirrors. Order Furniture a Specialty.

DICKSON & HOWES
'Phone 1165. 131-133 Johnson St.

**Roslyn Coal**

R. DAVERNE., Sole Agent.
Dealer in Wood and Bark. Office, 22 Trounce. Phone 91. Yard Phone, 266.

**SPECIAL SALES**

Toilet Goods
- Combs
- Brushes
- Skin Tonics
- Perfumes, Etc.

B. C. DRUG STORE
Tel. 353. 27 Johnson Street.
J. TEAGUE, PROPRIETOR.

SPECIALS
IN
**Choice Candies**
McGregor
Harris
Chocolates
(TORONTO)

MARSH MALLOWS
LACOUM PASTE
CRYSTALIZED FRUITS
SATEENS
ENGLISH GUMDROPS
ROWANTREE'S ASSORTED PASTILES
LOWNEY'S ASSORTED CHOCOLATES
CADBURY'S PLAIN CHOCOLATES
STUFFED DATES
McINTOSH'S TOFFEES.

**CLAY'S**
METROPOLITAN
TEA ROOMS
Telephone 101 .. 39 Fort Street

**BARGAIN**

2 storey 6 room house, sewer connections, hot water connections; near Menzies, five minutes from P. O.

Price $1,325

Easy Terms.

**E.A.Harris&Co**
35 FORT STREET

**Hardware Business For Sale**

Tenders will be received by the undersigned on or before the 1st day of October, 1906, for the purchase as a going concern of the business (except book debts) carried on at the corner of Yates and Broad Streets, in the City of Victoria, by Nicholles & Renouf, Limited. Stock sheets may be inspected by intending purchasers at the company's place of business, and any further information can be obtained at the office of the B. C. Land & Investment Agency, Government Street, Victoria. The lowest or any tender not necessarily accepted.

C. A. HOLLAND,
Trustee for the Debenture Holders.

**THE NEW GROCERY STORE**
74 Fort Street

Try Our Special
Capital Flour 50 lb. sack.....$1.40
" " 100 lb. sack..... 2.75

Try Our Ceylon Pekoe Tea
per lb..... 30c

CIRCULARS, REPORTS, AGREEMENTS, Etc., "MIMEOGRAPHED."
**A. M. JONES**
STENOGRAPHER
98 ½ GOVERNMENT ST.
PHONE 302.

**Hang Wo Lung Kee**
Importers and Dealers in
CHINESE AND JAPANESE FANCY GOODS
ALL-SILK WEAR
In Many New Ideas.
31 CORMORANT STREET.

**Chew Yuen & Co.**
25 STORE STREET.
All kinds of Hand Made and Water Proof Shoes Made to Order. Shoe Repairing Neatly Done. Prices Moderate.

**CAPITAL** PLANING AND SAW MILLS COMPANY
ORCHARD AND GOVERNMENT STS., VICTORIA, B. C.
DOORS, SASHES AND WOODWORK OF ALL KINDS AND DESIGNS.
Rough and Dressed Lumber, Fir, Cedar and Spruce Laths, Shingles, Mouldings, etc.
LEMON, GONNASON & COMPANY
P. O. BOX 563. PHONE 77.

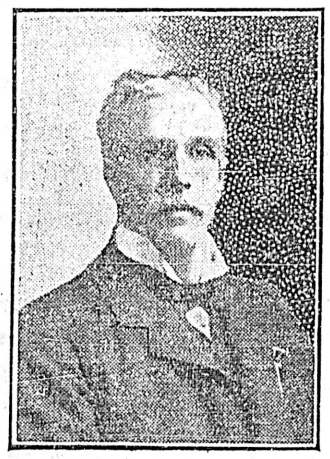

**HURRAH for the FAIR!**

BUT LET ME HELP YOU ENJOY IT

A Good
**PIPE**
And Good
**Tobacco**

Has a Soothing Effect during the excitement of Sight Seeing.

I SUPPLY BOTH

**E. A. MORRIS,**
The Leading Tobacconist
72 GOVERNMENT STREET.

Use telephone to Chilliwack. Use telephone to Nanaimo.

**An Absolute Cure For DYSPEPSIA**

Dyspepsia, Indigestion, Belching of gas after eating, mean weakness.

By means of its muscles, the stomach should churn the food—changing solids into liquids—mixing in the gastric juice to start digestion.

If the stomach is weak—then food is not properly churned and mixed with enough gastric juice. Then you have indigestion and then dyspepsia.

Fruit-a-tives
OR "FRUIT LIVER TABLETS"

strengthen the stomach—just as juicy beef and eggs and milk strengthen the wasted frame of a patient getting over Typhoid.

FRUIT-A-TIVES contain the elements that give new—vigor new energy—to the muscles lining the stomach—stimulate the digestive glands and assure a copious flow of gastric juice for each meal.

More than that, FRUIT-A-TIVES correct the Constipation which usually attends stomach trouble—and by acting directly on kidneys and liver, put the whole system in healthy condition.

FRUIT-A-TIVES are a peculiar combination of fruit juices and tonics that are known all over Canada for their wonderful cures in all stomach, liver and kidney troubles.

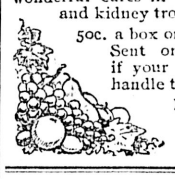

50c. a box or 6 boxes for $2.50. Sent on receipt of price if your druggist does not handle them.

FRUIT-A-TIVES LIMITED, OTTAWA.


# Local News

Amherst shoes, spell economy.

An Unique Tiger Lily.—The latest addition to the floral table of the Tourist association, is a mammoth tiger lily. Instead of the usual two or three flowers on one stalk, this plant seems to have endeavored to break the record by a production of 64 flowers. Each lily is perfect in size, shape and color, the whole resembling a stalk of lilac. The flowers were grown on the property of Mrs. Nason, Four Bay road.

Ministers at Vancouver.—Hon. Richard McBride, premier, and Hon. R. F. Green, chief commissioner of lands and works, left this morning by the Princess Victoria for Vancouver to attend the opening of the Canadian Forestry convention by His Excellency, the Governor General, to take place this afternoon. They will also attend the banquet and reception to be held tomorrow evening returning to Victoria the day following.

Teacher Resigns.—Another of the teachers of the Boy's Central school, Mr. Langdon, has resigned and will vacate his position at the end of this month. Mr. Langdon has unexpectedly received a business offer from Alberta which he desires to accept and the board has consented to release him though the notice given is very short. It is feared there may be some difficulty in filling his place, as teachers are very scarce.

Beecher-Cox.—On Saturday evening last, the Rev. G. K. B. Adams, of the Metropolitan Methodist church, united in matrimony Mr. Henry Albert Beecher and Miss Ada, daughter of Mr. Thomas Cox, both of this city. The ceremony took place at the parsonage, Blanchard street, in the presence of immediate relatives. Mr. and Mrs. Beecher left on the Princess Victoria for a short honeymoon trip to Seattle and other American cities.

Night School Classes.—All persons who wish to join the night school classes announced in Sunday's issue are asked to make application immediately at the city superintendent's office in the city hall or to any of the following places: Messrs. Deane, Campbell, Wood or Pullen of the Boy's Central school, to J. W. H. King, of the North Ward school or to Messrs. Bains and F. Waddington of the Manual training schools. The organization of the classes will be affected at the Central school on Tuesday, October 2nd, at 7:30 p. m. All applicants must present themselves at this, the first meeting of the classes.

Bulletin on Timber.—The latest issue from the Provincial Bureau of Information is the supplement to bulletin No. 21, "Timber in British Columbia," which brings the statistical information on the subject of the timber industry up-to-date and shows an immense increase in the number of timber cutting licenses, the figures for the current year indicating that the area under licence by the end of 1906 will be double that of any former year while the new mills registered show a total cutting capacity of 735,000 feet per diem not including several small mills supplying local demands in various parts of the province. The details of this and other valuable information are included in this very useful supplements.

## COLDS AND CROUP IN CHILDREN.

Women who have young children that are subject to colds and croup will be interested in the statement of Mrs. Wm. H. Seeig, No. 41 Fifth St., Wheeling, W. Va., who says: "My little girl is subject to colds. Last winter she had a severe spell and a terrible cough but I cured her with Chamberlain's Cough Remedy without the aid of a doctor, and my little boy has been prevented many times from having the croup by the timely use of this syrup. As soon as he shows any signs of croup I give him the Cough Remedy for three or four days which prevents the attack." This remedy is for sale by all druggists.

### Caledonian and Clear Rock.

In another column will be seen the advertisement of Messrs. Maynard & Son, auctioneers, in which they are advertising the sale by Public Auction, the dry goods, fixtures, etc., of the "West Side." This sale includes some very fine gloves, corsets, underwear, chiffons, silks, ribbons, trimmings and other things new and up-to-date. The sale starts today at 2 p. m. and will continue from day to day until the whole of the goods are sold.

Caledonian and Clear Rock.

# WRECKED WHALERS TRYING EXPERIENCES

## For Thirteen Days They Were in Open Whale Boats in Arctic Ocean.

## EXISTED ON WHALE BLUBBER

## Survivors of Alexander Journeyed for 600 Miles Before Securing Help.

Survivors of the wrecked whaling steamer Alexander, 31 in number, have arrived in Seattle on the relief steamer Harold Dollar sent to the Arctic with supplies for the whalers that were frozen in and the shipwrecked men had a tale to tell of terrible experiences in the Arctic after the loss of their vessel. For thirteen days they were in open boats in the chilly Arctic ocean with little food and scant supply of clothing. The sailors show the effects of their terrible experience. From the time they abandoned their vessel near Bank's land until they reached Herschel island they lived on whale blubber, a little flour and a small polar bear, which one of the natives killed. Beaten by the fierce Arctic gales, half frozen and almost starved they were practically dead when they sighted the whaler Herman, which picked them up and took them to Point Barrow.

### Money No Temptation

"There's not one of us that would go through the experience again for a million dollars in gold, and we're sailors, too," said J. H. Durnell, one of the seamen from the wrecked vessel. "How we ever lived through it is more than any of us can now figure out," and the rest of the crew who were grouped around assented.

"We struck Cape Perry, near Bank's land, on the morning of August 13. There was a heavy fog on, so thick you could hardly see your hand before your face. We were going ahead at a pretty good rate as the old man (captain) believed we were way out in open water. Suddenly there was a crash and we could feel the whole bottom of the ship give way. The ship started to list to starboard and settle. Capt. Thurston came on deck at once and ordered out the boats. We got them out in a hurry. The firemen came up from below in their dungarees and undershirts and reported that the hold was flooded. We had no time to grab anything to wear. Most of us had been below and asleep when she struck and were either undressed or partly so. There were also ten Eskimos on board, eight men and two women. With these natives we had a total of fifty-two people on board and all these piled into the six boats. Six sacks of flour was all that was secured besides a breaker of water. We had no sooner got away from the ship than she keeled over on her side and went out of sight, only her spars remaining above water. It was a lonely sight to see those masts sticking out of the water and find ourselves in these little boats hundreds of miles from the nearest help and away up there in the Arctic ocean.

### Fog Lifted a Little

"By that time the fog had lifted a little and we could see fairly well. There was nothing to do then but pull away. There was a heavy sea running and that is one of the reasons why the vessel went down so quickly. She must be smashed to splinters by this time.

"We headed along the shore for Herschel island. This was 600 miles away and we had no provisions except the sack of flour for each boat and some whale blubber. The coast was bleak and desolate. There was snow and ice everywhere. At all times a heavy sea was running and it was terribly cold. Some of us had got out without any clothes on except a pair of pants and a shirt. This is a pretty light rig for the Arctic especially when you are out in an open boat, and it is blowing. The spray came over us all the time, wetting us through. It would freeze on our shirts and we would be encased in ice. Those that had some overcoats and other garments on split them up, and in that way we all had a little something. We would pull for hours in order to keep from freezing to death. It was also difficult work dodging ice flos and floating cakes which threatened to sink us at every turn. At night we would camp on the beach, but that was almost as bad as the boat. Two or three times we found a little drift wood and built a fire. At other times we had to keep running around all night to keep from freezing to death.

### Country Flat and Barren

"The country is flat and sandy and covered with ice and snow. The wind sweeps over it, cutting like a knife. The natives were the only ones that did not seem to mind it. They could eat the whole blubber and get fat. We could hardly stomach it, hungry as we were. With a small piece of this whale blubber and a little handful of flour, we had to make out at meal times.

"On the seventh day out in the boats we caught sight of a polar bear on the land. We all pulled in toward it, and it was with great expectancy that we watched the native who went ashore after it. He finally killed it with a rifle. Then we found some driftwood and had a great feast. But too much of the meat made everyone sick and almost killed one or two of the crowd.

"It was another six days before we reached Herschell island, and it was time. Another day and we all would have been dead. Everyone was played out from want of food and from exposure. It had been one long struggle against hunger, thirst, cold and the work of pulling the boats. Sometimes we had a chance to sail the craft, but many times we pulled in order to keep warm.

### Found a Whaler There

"At Herschel island we found the whaler Herman, which was preparing to leave for Point Barrow. We were taken on board and given something to eat. They did not have a great deal, but gave us what they could. The trip to Point Barrow was a difficult one for the Herman. She was bucking ice all the way and had several narrow escapes.

"At Point Barrow we went ashore and stayed at the whaling station until the Dollar arrived, when she took us on board, and here we are. The sick men from the other ships were also left there and the Dollar picked them up.

"We wintered at Herschell island last winter and had a hard time. We left San Francisco March 22, 1905, and after being out six months we were cut down to half rations. The only thing we got to eat was from eight to ten ounces of bread and six ounces of salt horse for meals. Capt. Thurston was a brute and kicked and cuffed the entire crew in a terrible manner. He would strike a man with anything which came handy, and many of the sailors were laid up for days at a time from beatings received from him. After the wreck of the Alexander and our arrival at Point Barrow, he was put in command of the Jeanette, as her captain was arrested. Our experience was as bad as it could be. We are here without money and without means of getting back home."

## THE STOLEN HORSE.

### An Old Proverb With a New Application.

The woods are full of "so-called" remedies for Baldness.

You may call anything in creation a remedy, but to use them is like locking the stable after the horse is stolen.

Baldness and Dandruff are caused by a germ—if you don't kill the germ the germ will kill the hair.

Scientists have labored with the problem of a preventative for Baldness for many years.

Newbro's Herpicide is the product of a modern idea, and will cure Dandruff and prevent baldness because germs cannot exist when you apply Herpicide.

Herpicide is a valuable hair dressing and scalp disinfectant as well as a cure for Dandruff.

Sold by leading druggists. Send 10c. in stamps for sample to The Herpicide Co., Detroit, Mich.

C. H. Bowes & Co., 98 Government Street, Special Agents.

Digby Bell has always been known as one of the clever men of the stage and through misfortune in not finding a proper play he was compelled for years to tumble around in musical comedy. He could not help being good in anything and so his success in that line kept him there until the great question came before Daniel V. Arthur and Augustus Thomas, owners of "The Education of Mr. Pipp," who was to be cast for Mr. Pipp. The entire list of prominent actors was gone over and the only one who seemed to fit in all phases of the character was Mr. Bell. He has proved the discernment of the manager by making a remarkable hit in one of the quaintest and most difficult characters ever shown on the stage. The play is in its third year and will be seen at the Victoria, Wednesday, October 10th.

Window-dressing is becoming a fine art; Messrs. Henry Young & Co., and their window-dresser have given a most unique sample of the art of window-dressing for the opening of their Fall Millinery display. The beautiful shade of pink harmoniously blended with green makes a most effective decorative medium for displaying the choice samples of exquisite millinery.

Kid Gloves.—We sell Pewny's Kid Gloves, in white, grey, tans and blacks. They fit like a Kid Glove. Best quality, for $1.25. Robinson's Cash Store, 86 Yates street.

## VICTORIA TIDE TABLE.

For September, 1906.
(Issued by the Tidal Survey Branch of the Department of Marine and Fisheries, Ottawa.)

| Date. | Time | Ht | Time | Ht | Time | Ht | Time | Ht |
|---|---|---|---|---|---|---|---|---|
| | h. m. | ft. | h. m. | ft. | h. m. | ft. | h. m. | ft. |
| 1 ... | ..... | | 7 34 | 1.4 | 15 52 | 7.2 | 19 45 | 6.3 |
| 2 ... | 0 49 | 7.8 | 8 16 | 1.6 | 15 49 | 7.1 | 20 37 | 5.7 |
| 3 ... | 1 51 | 7.6 | 8 55 | 2.1 | 15 56 | 7.1 | 21 24 | 5.2 |
| 4 ... | 2 48 | 7.3 | 9 33 | 2.7 | 16 09 | 7.2 | 22 10 | 4.7 |
| 5 ... | 3 45 | 7.0 | 10 10 | 3.4 | 16 30 | 7.3 | 22 58 | 4.4 |
| 6 ... | 4 46 | 6.6 | 10 48 | 4.1 | 16 56 | 7.3 | 23 49 | 4.0 |
| 7 ... | 5 56 | 6.2 | 11 25 | 4.8 | 17 27 | 7.4 | ..... | |
| 8 ... | 0 43 | 3.8 | 7 17 | 6.0 | 12 00 | 5.4 | 17 57 | 7.3 |
| 9 ... | 1 49 | 3.5 | ..... | | ..... | | 18 25 | 7.2 |
| 10 ... | 2 37 | 3.3 | ..... | | ..... | | 18 45 | 7.2 |
| 11 ... | 3 31 | 3.0 | ..... | | ..... | | 19 03 | 7.2 |
| 12 ... | 4 22 | 2.9 | ..... | | ..... | | 19 36 | 7.1 |
| 13 ... | 5 11 | 2.7 | ..... | | ..... | | 20 39 | 7.1 |
| 14 ... | 5 57 | 2.5 | 15 33 | 6.9 | 18 10 | 6.7 | 22 33 | 7.1 |
| 15 ... | 6 40 | 2.3 | 15 01 | 6.9 | 18 52 | 6.3 | 23 52 | 7.3 |
| 16 ... | 7 20 | 2.2 | 14 42 | 6.9 | 19 32 | 5.8 | ..... | |
| 17 ... | 0 54 | 7.4 | 7 59 | 2.3 | 14 51 | 7.1 | 20 11 | 5.2 |
| 18 ... | 1 53 | 7.5 | 8 37 | 2.5 | 15 09 | 7.3 | 20 52 | 4.6 |
| 19 ... | 2 50 | 7.5 | 9 15 | 3.0 | 15 33 | 7.4 | 21 37 | 3.9 |
| 20 ... | 3 48 | 7.4 | 9 55 | 3.6 | 16 01 | 7.6 | 22 27 | 3.3 |
| 21 ... | 4 52 | 7.1 | 10 38 | 4.2 | 16 32 | 7.7 | 23 24 | 2.8 |
| 22 ... | 6 10 | 6.9 | 11 24 | 5.0 | 17 06 | 7.8 | ..... | |
| 23 ... | 0 26 | 2.3 | 7 44 | 6.8 | 12 14 | 5.7 | 17 42 | 7.8 |
| 24 ... | 1 29 | 2.0 | 9 53 | 6.8 | 13 11 | 6.4 | 18 21 | 7.8 |
| 25 ... | 2 32 | 1.8 | 11 30 | 7.0 | 14 19 | 6.8 | 19 05 | 7.7 |
| 26 ... | 3 33 | 1.7 | 12 53 | .73 | 15 43 | 7.0 | 20 03 | 7.4 |
| 27 ... | 4 31 | 1.8 | 13 40 | 7.4 | 17 18 | 6.8 | 21 22 | 7.1 |
| 28 ... | 5 25 | 2.0 | 14 03 | 7.4 | 18 23 | 6.3 | 22 49 | 7.0 |
| 29 ... | 6 16 | 2.3 | 14 13 | 7.3 | 19 15 | 5.7 | ..... | |
| 30 ... | 0 14 | 6.9 | 7 03 | 2.7 | 14 18 | 7.2 | 19 57 | 5.0 |

The time used is Pacific Standard, for the 120th meridian west. It is counted from 0 to 24 hours, from midnight to midnight. The figures for height serve to distinguish high water from low water.

The height is measured from the level of the lower low water at spring tides. This level corresponds with the datum to which the soundings on the Admiralty chart of Victoria harbor are referred, as closely as can now be ascertained.


Before you get Pen-Angle garments all the shrink is taken out. 204

In a variety of fabrics, styles and prices, in all sizes for women, men and children, and guaranteed by your own dealer.

Looks good
Tastes good
Is good

**Orange Meat**

Good to work on
Good to sleep on
Good to live on.

Every 15c. package contains a coupon, good for valuable premiums. Write for new premium catalogue. 25c. or "Jumbo" package contains 2½ times the quantity of 15c. packages.

Grocers everywhere have ORANGE MEAT.


# LOCAL U. S. CONSUL'S REPORT ON TRADE

## Hon. Abraham E. Smith Notes Progress on All Sides on Vancouver Island

The Daily Consular and Trade Reports, published at Washington, in its issue of Thursday, Sept. 13, contained the following report of United States Consul A. E. Smith, of Victoria, respecting progress on Vancouver Island:

"The principal product of Vancouver Island is coal, of which there were mined during 1905, 993,899 tons. Of this amount 380,332 tons were sold in Canada, 427,698 tons exported to the United States, and the remainder used for local consumption. The amount of coke produced was 15,661 tons, of which 5,140 tons were sold in Canada and 4,300 in the United States, including Alaska, while 5,950 tons were added to stock. In 1904 the mines turned out 1,023,013 tons of coal and 19,371 tons of coke. The total coal sales show an increase of 24,000 tons, or 3 per cent. over 1904. The sales to the United States amounted to 53 per cent. of the total, most of which was disposed of in the California market, the remainder going to Alaska, where the recent developments in metalliferous mining seem destined to produce a constantly increasing market for this article.

### Smelting of Ores—Lumber and Brick Production

"Of the two smelters the one at Crofton was not in operation during 1905, but 'blew in' on January 6, 1906, and is treating ore from the Britannia and other coast mines. The returns from the Tyee smelter at Ladysmith was in blast 164 days of 24 hours each, and produced 38,960 tons of smelted ore. The value of the ore smelted, less refining charges, was $506,600. The copper product of the island in 1905 was 3,437,236 pounds, a decrease of 2,523,357 pounds from 1904.

"There are six lumber mills in operation in this district, the capacity of which is 430,000 feet per day. Four others are built and another building, which will be in running order in a few months including the new shingle mill, said to be the largest in the world. In 1904 the quantity of lumber turned out on the island was 40,249,818 feet; in 1905, 43,564,712 feet.

The brickyards in 1905 turned out 7,500,000 bricks. The manufactures of draintile amounted to $90,000 and the product of Portland cement was valued at $150,000. Large quantities of stone have been cut from Nelson and adjacent islands, the value of which was $100,000."


**Free Treatment for Sick Kidneys**

WRITE FOR GIN PILLS

If you have suffered for years with kidney trouble—if you know your kidneys are sick, but have not been able to find anything that will help you—or if you suspect that you have kidney disease, write for a sample of GIN PILLS, the pills that cure. We don't ask you to spend a single penny, or promise to spend any. Simply take the box of pills which we send you free of charge. We leave it to you whether or not you will take any more after the sample box is gone.

RAT PORTAGE, October, 1905

I was troubled for about two years with kidney trouble, so common among railway men. I doctored in the regular way and took a great deal of medicine, but received no benefit. My fireman recommended Gin Pills, and I am pleased to state that after taking the first box I got relief, and while I am not taking them regularly, if I feel any indications of a return of the trouble, a few doses puts me all right again.

CHAS. SIMMONS, C.P.R. Engineer.

This letter is the experience of hundreds. They try doctors and drugs without relief, but they find the cure for their trouble in GIN PILLS. Take advantage of our generous offer. Mention in what paper you saw this, with your name and address, and we will send you, absolutely free of charge, a sample box of GIN PILLS. They are sold by all druggists at 50c a box, or 6 boxes for $2.50.

THE BOLE DRUG CO. - WINNIPEG, MAN.

**G. A. RICHARDSON & CO**

We are very busy these days opening up our

**New Fall Goods**

Amongst the latest arrivals we are showing a fine line of

**Ladies' Blouses**

—ALSO—

Flannelette Underwear, from 50c. per garment. Skirts, from 50c. each.
Gowns, from 65c. each.
Flannelette Wrappers, from $1.25 each.
We are selling Hemstitched Handkerchiefs from 40c. per dozen.
SEE OUR WINDOWS AT THE

**Victoria House**
82 YATES STREET
The Leading Cash Dry Goods Store in the City for Low Prices.

**Educational**

**Benedict Bantly**
Graduate Royal Conservatory of Music, Leipsic, Germany.
Instruction in Violin, Piano and Theory.
Apply daily between 2 and 3 p. m.
Studio: Garesche Block
Yates Street, Victoria, B. C.

New Departure
**The B. C. Fur Manufacturing Co.**
FUR AND MILLINERY DEPARTMENT

The B. C. Fur Manufacturing Co. has just opened up Millinery Apartments, and are now in shape to manufacture to order all kinds of Millinery in Furs, with Mrs. Graf, a millinery specialist from Chicago, of highest reputation, in charge. Inspection of goods and styles invited. 24 Government Street, near Post Office.

**For Sale**

APPLE BOXES now in stock

**Nanaimo Lumber Co. Ltd.,**
Nanaimo, B. C.

Look, watch and be sure to see the bargains in Sheet Music, Books, etc. at
**THE BELL PIANO MUSIC STORE**
41 FORT STREET.
See display at The Exhibition

**Prairie Hotel, Saanichton**
JOHN SOUTHWELL, Propr.
Headquarters for Sportsmen, etc.
Good accommodation and terms moderate.
The hotel is situated in a good Hunting Country. Stabling for horses. Best brands of Liquors and Cigars.
GOOD MEALS.

**Educational**

M. LESTER,
Member National Association Masters of Dancing, will resume classes in A. O. U. W. Hall, as follows: Monday evening, October 1, Opening Party.
Tuesday, October 2, BEGINNERS, 8 p m
Monday, October 8, Juveniles, at 4 p. m.
Private Clubs will be formed later.
Private lessons given.
Learn to dance where you will be carefully and correctly instructed.
Halls to Rent.—The largest and best dancing hall in the city.
Phone B1089, or apply at Hall.

**ONTARIO LADIES' COLLEGE**
TRAFALGAR CASTLE,
And Ontario Conservatory of Music and Art
Whitby, Ont., Can.

Palatial Buildings, beautiful grounds, helpful social and religious influences, and the best facilities for the study of Literature, Music, Art, Elocution, Commercial and Domestic Science.

Large Pipe Organ, Concert Grand Pianos, and the most complete modern equipment in every department.

"Undoubtedly the best of its kind in Canada."—Lord Aberdeen. Will re-open September 10. Send for Calendar to Rev. J. J. HARE, Ph.D., Principal.

**St. Ann's Academy**
VICTORIA, B.C.

Complete High School Course, with Languages. Business Department embraces latest methods. Special advantages in Music and Art. Extensive grounds; Tennis, Croquet and Basketball Court. Elocution and Physical Training, Plain and Ornamental Needlework. Strictest attention to refinement of manners. For prospectus, address Academy. St. Ann's Kindergarten is an annex on Blanchard Street.

**Special Summer Courses**
—FOR—
**TEACHERS**
IN THE
**SPROTT-SHAW Business Institute**
LIMITED
336 Hasting Street W. Vancouver, B.C.,
R. J. Sprott, B.A., Principal; H. A. Scriven, B.A., Vice-Principal, J. K. Cunningham, Secretary.

**CORRIG COLLEGE**
Beacon Hill Park, Victoria, B. C.
Select Day and Boarding College for Boys. Senior Class personally prepared for Business Life, or Professional or University Examinations. Junior Class for younger boys 8 to 12 years. Inclusive and strictly moderate monthly fees. Phone A743.
Principal, J. W. CHURCH, M. A.

**Pianoforte Tuition.**
MISS RUBIE H. V. PETERS
PIANISTE.
Late of Melbourne Conservatory of Music and Melbourne School of Music; pupil of Prof. G. W. L. Marshall Hall, Herr Eduard Scharff and Herr Louis Fleissner. Term begins September 1. Circulars at Hibbens.
STUDIO: 222 VIEW STREET (above Cook.) Telephone A702

**St. Aloysius Protectorate**
Boarding School for Boys 3 to 14 Years of Age.
Healthfully located 3 miles from Duncan. Public School Programme of Studies followed. Gymnasium and spacious grounds. Board and schooling at most moderate terms. Music Lessons form extra charge. Manual training given, 1 hour per day.
SISTER SUPERIOR,
Quamichan, B. C.

**VICTORIA DAY SCHOOL.**
10 Harrison Street.
Reopens on Tuesday, September 4, 1906. A competent staff of teachers to instruct all ages.
Mrs. BLAIKLOCK
PRINCIPAL.
Residence, 239 Fort Street.

McClary's Kootenay Steel Range grates are made extra heavy and strong

Kootenay Range

London - Toronto - Montreal
Winnipeg - Vancouver - St. John N.B.

Clarke & Pearson, Sole Agents.


# AN INTERVIEW WITH A MANUFACTURER

## E. F. Hutchins, President of the Great West Saddlery Co., Talks

## PROFOUNDLY IMPRESSED WITH WEST

### Notes Prosperity on All Sides---Scarcity of Labor in Canada

E. F. Hutchins, president of the Great West Saddlery company and othe. corporations, who arrived last evening with members of the Manufacturers' association in an interview with a Colonist reporter, related how the association held its annual meeting at Winnipeg. This was the 35th annual meeting of the association. On the previous annual occasion the association visited Europe, the members visiting the United Kingdom, France and various parts of Northern Europe. This year it was decided by the association to devote its attention solely to Canada and to make a thorough tour of the Dominion down to the Pacific coast. It is not the first time that Mr. Hutchins has visited this province—he was in fact the first man in his line of business to cross the mountains, that was when the C. P. R. line first got through in 1885.

"As far as appearances go," said he, "and judging from the rapid glances we were able to obtain of the country, the development seems to be something phenomenal in cities, shipping and everything alike, all looks prosperous.

"Of course we have only seen what was absolutely on the track but that alone forms a pretty fair criterion of what lies behind. The C. P. R. system itself is wonderfully improved. New steel bridges have taken the place of the wooden ones and the cars run smoothly in the most difficult places. The steam boats are also wonderfully improved both in speed and accommodation and are equally to the new boats now running between Dover and Calais.

"In the prairie country the harvest was a great sight—a sight of peace and plenty everywhere and it made one wonder when regarding the undulating stretches, heavy with wheat, that people could be found to consume it all—it is a truly wonderful harvest and the whole prairie country appears to be on the pinnacle of prosperity.

"The traveling facilities offered by the C. P. R. are excellent, so also is their hotel accommodation. The C. P. R. hotels are splendidly run, that at Winnipeg is accounted the best in Canada. It was there that the association was lodged and both the arrangement and the management were all that could be desired We were more than pleased. Winnipeg, itself, is growing so fast that people who knew it two years ago scarcely recognize the city today. Large business blocks are going up and palatial residences; also streets are being repaved and everything is being laid out on the broadest lines.

"Leaving Winniueg our first stop was at Regina where we remained three hours. We were greeted there in a most hospitable manner with a public reception, a parade of the mounted police and a drive around the city. Regina is growing very rapidly and it is being paved and generally improved. Our next call was at Calgary where we remained five hours. Here people met us five miles out, down the line and drove a large number of the party over the great irrigation works and into the city of Calgary. We were driven around the city and the proceedings wound up with a very good luncheon and some excellent and cordial speeches. They entertained us grandly considering the short time at their disposal and their hospitality was received in the most cordial spirit by the Manufacturers, and the experience has certainly done Calgary no harm. Leaving there for Banff we stopped over from Friday to Sunday morning and were splendidly entertained and the dances, one Friday and one Saturday evening were greatly enjoyed by the members of the party. After visiting the baths and the hot springs, Sunday was spent at Laggan in a visit to the beautiful Lake Louise where two and a half hours were passed very pleasantly before proceeding to Vancouver, the train being divided into two sections in which we reached the Coast port with less than two hours to spare before the boat sailed which brought us in splendid time to Victoria. We had lovely weather all through and hope to see more of Vancouver on the way back.

"We are considerably hampered all over the East by the shortage of labor. As far as unskilled labor is concerned this may rectify itself in the winter months when harvesting and farm work is concluded; but as regards skilled labor in the trades, the difficulty is still acute. In my saddlery business for instance, I employ 350 hands and I want another 150 in the worst way. I have been importing men from the United Kingdom and even from South Africa during this summer. Trade in the East is growing enormously as the country fills up and railway enterprise is opening up facilities of transport in all directions; the demand is already enormous, there never has been anything like it before in this Canada of ours and the same thing applies to almost every trade alike.

"When in the old country I visited Walsall which is the home of the saddlery business. I found there lots of men with nothing to do while we cannot get men enough. These men would come out readily enough if they had the means, but they have not and it would be too risky a proposition for the employer to advance their passages to untried and possibly useless individuals. Moreover the methods we employ out here would be strange to men from the old country shops. Here in Canada everything is done by machinery driven by electric power and practically all the manual work that is required is that of finishers and these must be competent and rapid workers."

Mr. Hutchins told of the astonishment of a Scotch manufacturer who recently visited his establishment and witnessed the turning out of horse collars from the machine, one every three minutes. "Man, its wonderful," he exclaimed, "if I'd a known this I would na have come." He recognized that old fashioned methods were a thing of the past and that his business ideas belonged to a back number.

"If all my work were done by hand," said Mr. Hutchins, "I should require three times the number of men I now employ. Artisans from the continent, from Belgium and Holland for instance might be serviceable enough but I prefer to give my own nationality the first chance if at all possible. If one could catch them young and bring them out here it would be all right but the old hands have established ideas which amalgamate badly with new conditions.

Concerning the city of Victoria about which we had heard so much I am by reason of the hour of our arrival naturally still in the dark beyond the fact of our hospitable reception by the mayor and the kindly invitation reception last evening."


# Had Diarrhoea so bad he had to give up work.

HAVE YOU EVER BEEN IN THIS POSITION?

**If you have not been, but ever do be, remember that Dr. Fowler's Extract of Wild Strawberry is nature's specific for all Bowel Complaints.**

**It has been on the market for 60 years. Surely this is reputation enough as to its efficacy.**

Mr. Henry Voll, Carthage, Ont., writes: "I have used Dr. Fowler's Extract of Wild Strawberry with the best of results. Last summer I had the Diarrhœa so bad that I had to give up work. A friend of mine persuaded me to give Dr. Fowler's Extract of Wild Strawberry a trial, which I did, and can say that it cured me entirely. I can recommend it to all who are troubled with Diarrhœa."

Be sure and ask for Dr. Fowler's and take no substitute. All dealers sell it.


## THE STAGE.

"The Royal Chef," a musical comedy made in Chicago, and suggestive of "The Sultan of Sulu," was presented before a large audience at the Victoria theatre last night, and it amused. There is much to laugh at, some good music, and a story as impossible as the usual musical comedy story. "The Royal Chef" is a Chicago person, who finds his way as a Cook's tourist to Oolong, the domains of the Rajah of Oolong, the geography of which is somewhere east of Suez. He replaces the deceased royal chef, recently beheaded, and falls heir to adventures galore. It is a culpable imitation of the tuneful Sultan of Sulu," but has not the wit of the Ade book, or the jingle and tunefulness of the Wathall music, though the music has much to commend it. The book was done by two Utica, N. Y., newspapermen, George Stoddard and Charles E. Taylor, and Ben Jerome did the music. The first production was in Chicago, and Chicago liked it; New York, on the other hand, labeled the piece the worst ever." But it went back—back—back to Chicago, and filled La Salle theatre night after night with pleased audiences. Then St. Louis laughed at it and paid its dollars to the management; since then the "Royal Chef" has been well received all along its route.

Harry Hermson, one time a cutter of epitaphs on tombstones and later a comedian, has the role of Heinrich Lemphauser, the Royal Chef, and he r-r-r-rolled r's like Joe Cawthorn. He amuses, for he is a good comedian. Likewise Stanley Felch, the old-time favorite of the Grau Opera company, who is as funny as ever, amused as Lord Mito, the Royal Chamberlain. Oscar Ragland, the Rajah, has an excellent baritone voice, and he used it to advantage. His excellent number, "A Rajah Bold Am I," was loudly applauded. Mr. Clemson also has a good tenor voice, and his rousing American patriotic song, "When Old Glory Floats from Everywhere," was well given. Mr. Hermson's comedy numbers, "In the Morning," very suggestive of the "R-e-m-o-r-s-e" song of the "Sultan of Sulu, and "It's a Way They Have in Chicago," savoring of "A Way They Have in the Army," were well done, the latter going with a rush. Other musical hits were Elsie Frazoe's "O'Reilly," and Gertrude Hitcheson's "What's the Matter with My Man in the Moon."

The piece is well staged and dressed, and the chorus, while not a winner as a beauty show, can sing. The "broilers" add a vim that contributes much to the zest of the performance.

Stanley Felch, as ever, did not neglect the topical hits—he and Mr. Hermson had evidently been studying the situation during their short residence of two or three hours. Here is one of the quips:

Teto—Oh, tell me a story.

Lemphauser—The city's going to buy the waterworks.

Teto—Is that a story?

Lemphauser—No; that's a lie.

J. C. Knapp, in advance of Hi Henry's minstrels, who are to appear at the Victoria theatre on Monday next, was in the city yesterday arranging for the visit. Charles Guno and Billy Baker are the leading comedians of the company, and Hi Henry plays his cornet as of yore. The newspapers have been kindly to the company. Spokane's verdict given a few days ago was that the minstrels gave a "clean, bright, musical and humorous entertainment, one in which every feature was enjoyable."


There is more Catarrh in this section of the country than all diseases put together, and until the last few years was supposed to be incurable. For a great many years doctors pronounced it a local disease and prescribed local remedies, and by constantly failing to cure with local treatment, pronounced it incurable. Science has proven catarrh to be a constitutional disease and therefore requires constitutional treatment. Hall's Catarrh Cure, manufactured by F. J. Cheney & Co., Toledo, Ohio, is the only constitutional cure on the market. It is taken internally in doses from 10 drops to a teaspoonful. It acts directly on the blood and mucous surfaces of the system. They offer one hundred dollars for any case it fails to cure. Send for circulars and testimonials.

Address: F. J. CHENEY & C., Toledo, Ohio.

Sold by Druggists, 75c.

Take Hall's Family Pills for Constipation.


## LABOR TROUBLES TERMINATED.

Winnipeg, Sept. 24.—The general strike of the building trades was settled last night on a basis satisfactory to both, and a permanent board of arbitration was appointed to prevent any recurrence of such disruptions in future. The board is composed of leading citizens who have long been prominent in business and public affairs.

Edmonton, Sept. 24.—The builders' laborers' strike was settled last night. The agreement was signed yesterday morning, and in the afternoon work was going forward on nearly every building in the city. The terms of the settlement are a compromise, the men working on buildings getting $2.25 for nine hours until April 14th, next year, when the wages will be $2.25 for eight hours. The Building Exchange agrees to employ union men only.

Y. M. C. A. Secretary Arrives.—A. J. Brace, the new Y. M. C. A. general secretary, arrived last evening from Portland where along with Mrs. Brace, he has been spending several days. While in the States Mr. Brace has caught up much of the Y. M. C. A. enthusiasm which at the present time is very evident there, and comes to the city brimful of new ideas for the association here. Mr. and Mrs. Brace have taken up a residence on Pandora street.


# DIAMOND DYES

MADE ESPECIALLY FOR EASY AND SUCCESSFUL HOME DYEING.

Diamond Dyes are he only package dyes made especially for easy and successful home dyeing. They re-color faded feathers, plumes, scarfs, ties, blouses, jackets, silk sashes, dresses, skirts, rocking and other articles of wearing apparel.

It is as easy to dye a faded garment—mall or large—with Diamond Dyes, as it is to wash it with soap, and the colors are forever fast in washing and sunlight. Bright and economical women save many dollars each year by the use of Diamond Dyes, which make old thinks look as good as new.

Users of package dyes will please bear in mind that vile and worthless imitations of Diamond Dyes are sold by some dealers. Every time you purchase dyes be sure you ask for the "DIAMOND." Refuse all other makes if you would avoid trouble and loss of money. Write to Wells & Richardson Co., Limited, Montreal, P. Q., for New Direction Book, Diamond Dye Cook Book and Illustrated Booklet, entitled "Diamond Dye Longjohns' Winter and Sumer Sports; sent free to any address.


## BROTHIER ACQUITTED ON TECHNICAL GROUNDS

(Continued from Page One.)

will return to Vancouver on September 30th leaving immediately for the East. Mr. Hayes, while in the city, said the question of beginning construction from this end would not be decided till the present surveys being undertaken by the company are completed.

Those with Mr. Hayes were: Mr. Frank W. Morse, vice-president and general manager of the G. T. P.; Mrs. Morse, Mr. J. H. Bacon, harbor engineer of the railway; Mr. James Carruthers, grain merchant of Winnipeg, Toronto and Montreal, Mr. D. H. Hayes, of Vancouver, brother of Mr. C. M. Hayes and Mr. E. G. Russell, solicitor for the railway.

### T. Healy, M. P., Goes Home

Timothy Healy, the well known Irish M. P., arrived here today from Los Angeles after a tour through the United States, and went east by way of the C. P. R.

Mr. Healy referring to the Hindu influx, advised the people to keep this a whiteman's country.


DERANGED LIVER AND BILIOUSNESS.

"For a long time I suffered from liver complaint and biliousness and could find nothing to help me until I used Dr. Chase's Kidney-Liver Pills. I have recommended these Pills to many of my friends, and they have all been well satisfied with the results."—Miss Julie Laglois, Manor, Assa.

# Children's Skirt Bargains

Today we will cut the price on an excellent range of Children's Skirts. Every mother in Victoria should should take advantage of this opportunity.

| | Regular. Price. | Cut Price. |
|---|---|---|
| Children's Tweed .... | $3.25 | $2.50 |
| Children's Tweed .... | 3.00 | 2.25 |
| Children's Tweed .... | 2.50 | 2.00 |
| Children's Red Cloth.. | 4.75 | 3.75 |
| Children's Blue Lustre | 3.50 | 2.75 |

MOST EXCELLENT MATERIALS.

WESCOTT BROS.

THE BIG DRY GOODS STORE.

QUALITY HOUSE

71 YATES ST.

W.S.1690


## NOTICE

NOTICE is hereby given that, 60 days after date, I intend to apply to the Chief Commissioner of Lands and Works at Victoria, B. C., for permission to purchase the following described land, situated on Portland Canal, in the Skeena district:

Commencing at a post planted on the beach about one-quarter of a mile below the mouth of Swamp Point Creek, marked "J. S. Harkley, S. E. Corner," thence 80 chains North, thence 40 chains West to the beach, thence in a Southeasterly direction along the beach to place of commencement; containing 160 acres, more or less.

Located this 3rd day of September, 1906, by. J. S. HARKLEY.

s22 R. O. Jennings, Agent.


ATLANTIC STEAMSHIPS OF THE CANADIAN PACIFIC RY.

ROYAL MAIL SERVICE

FINEST AND FASTEST

"EMPRESSES"

MONTREAL, QUEBEC and LIVERPOOL

Oct. 5, Fri..... Empress of Ireland
Oct. 13, Sat..... Lake Manitoba
Oct. 19, Fri..... Empress of Britain
Oct. 27, Sat. ..... Lake Champlain
Nov. 2, Fri. ..... Empress of Ireland

and weekly thereafter.

S.S. Lake Champlain & Lake Erie carry only One Class of Cabin Passengers (Second class), to whom is given the accommodation situated in the best part of the steamer at $40.00, $42.50 and $45.

Lake Manitoba—1st, $65.00 and upwards; 2nd, $40.00.

Empresses—1st, $80.00 to $500.00; 2nd, $45.00 and $47.50; 3rd, $28.75.

GEO. L. COURTNEY,
General Agent.
56 Government Street, Victoria, B. C.

CHICAGO

REACHED MOST QUICKLY AND COMFORTABLY VIA

THE NORTH WESTERN LINE

And Direct Connections at Chicago With Limited Trains East.

Buffet Library Cars, Pullman Sleeper, Free Reclining Chair Cars and Dining Cars afford the best of everything.

FAST TIME

All agents sell tickets via this route For complete information ask your agent, or write

F. W. PARKER,
General Agent,
720 Second Ave., Seattle.

Atlantic Steamship Agency

Allan, American, Anchor, Atlantic Transport, Canadian Pacific, Cunard, Dominion French, Hamburg-American, North German Lloyd, Red Star, White Star.

For full information apply to

GEO. L. COURTNEY.

Cor. Fort and Government Sts., Victoria.

MUSKOKA.—Novel, graceful, smart. A real comfort collar for hot weather wear. 1⅛ in. high at back. 3 inches between point-tips.

Demand the Brand

W.G.&R. LINEN Collars

Made of IRISH linen and sewn specially well to hold shape and give that collar service you'll get only if you Demand the brand

W.G.&R. Makers, Berlin, Canada

27w

# Pre-Inventory SALE OF Wallpapers

We take stock next month. Before doing so it is our custom to CLEAR OUT, REGARDLESS OF COST, all remainders in our Wallpaper Department; by remainders we mean rolls left over from large orders and wholesale shipments, sufficient to paper one or two rooms. They represent a GRAND SELECTION OF MODERN WALL COVERINGS, packed in bundles—walls, border and ceilings together. Each bundle is marked in plain figures—

$1.00, $1.25, $1.50, $2.00, etc.

In every case there is sufficient to paper one or more rooms. Our wholesale trade throughout British Columbia is so great that you can easily select sufficient to paper EVERY ROOM in the house, at prices LESS THAN HALF what it would cost you in the usual way.

MELROSE CO., LTD.

40 FORT STREET, Next to Five Sisters' Block

"If It's Correct, We Have It." M1683 VICTORIA, B.C.

B.C. Coast Service-SS. Camosun

Sails on Monday, October 1, 1906

—FOR—

Prince Rupert, Kaien Island, Stewart, Portland Canal, Port Essington.

For Hazelton and the Bulkley Valley, Bella Coola and all Cannery Ports.

Freight must be delivered before 6 p. m. on MONDAY, at Turner Beeton's wharf, foot of Yates St. For rates, freight and further particulars apply at office on Wharf.

Next sailing, Oct. 9, 1906.

Phone 1164.

PACIFIC COAST STEAMSHIP CO.

FOR SAN FRANCISCO

LEAVE VICTORIA 7.30 P.M.

Queen, Umatilla, City of Puebla, Sept. 27, Oct. 2, 7, respectively. Steamer leaves every fifth day thereafter.

Excursion Around the Sound Every Five Days

For Southeastern Alaska

Connecting at Skagway with W.P. & Y.R.

Leave Seattle 9 p. m., Cottage City, Humboldt or City of Seattle, Sept. 30, Oct. 6. Leaves Victoria, 6 a. m., City of Seattle, Oct. 1.

Steamers connect at San Francisco with Company's steamers for ports in California, Mexico and Humboldt Bay. For further information obtain folder. Right is reserved to change steamers or sailing dates.

TICKET OFFICES—96 Government and 61 Wharf Street. R. P. Rithet & Co., Ltd., Agents.

C. D. DUNANN, Gen. Pass. Agt.,
San Francisco.

GRAND TRUNK RAILWAY SYSTEM

A NEW PUBLICATION DESCRIBING THE ELDORADO OF NEW ONTARIO

Cobalt

A RICH SILVER DISTRICT RECENTLY DISCOVERED

Has been issued by the GRAND TRUNK RAILWAY SYSTEM, and will be mailed FREE on application to—

GEO. W. VAUX,
Assistant General Passenger and Ticket Agent
135 ADAMS ST., CHICAGO, ILL.

To the Klondike, Atlin and Tanana Goldfields

WHITE PASS & YUKON ROUTE

Through tickets to Dawson, Conrad City, Caribou, White Horse, Y. T., and Atlin, B. C., are now on sale at all railway and steamship offices. Connections made at Skaguay with our daily trains, at White Horse and Caribou with our lake and river steamers, and at Dawson, with steamers for Chena, Fairbanks and other Lower Yukon River points.

For information apply to

J. H. ROGERS, Traffic Manager,
Mackinnon Building,
Vancouver, B. C.

Oceanic S.S. Co. SAMOA, NEW ZEALAND AND SYDNEY. DIRECT LINE TO TAHITI

S. S. SONOMA, for Auckland, Sydney, 2 p. m., Thursday, Oct. 4.

S. S. ALAMEDA, for Honolulu, Oct. 13.

S. S. MARIPOSA, for Tahiti, Oct. 17.

R. P. RITHET & CO., LTD., Victoria.

CANADIAN PACIFIC RAILWAY

PROVINCIAL EXHIBITION

AT

New Westminster

October 2nd to October 9th

INCLUSIVE

$2.00 VICTORIA to NEW WESTMINSTER and RETURN $2.00

VIA DIRECT STEAMER

Selling September 29th to October 2nd
Final Return Limit, October 10th.

$2.50 Victoria to Vancouver and Return $2.50

Selling October 1st to October 4th.
Final Return Limit, October 9th.

Geo. L. Courtney, Dist. Pass. Agent, 58 Govt. St.

The Comfortable Way

GREAT NORTHERN RAILWAY

TICKET AND FREIGHT OFFICE, 75 GOVERNMENT STREET.

2 TRANSCONTINENTAL TRAINS DAILY 2

Oriental Limited leaves Seattle 9:30 a. m. Fast Mail leaves Seattle 8 p. m. Connection from Victoria via S. S. Indianapolis or Princess Victoria.

GREAT NORTHERN S. C. CO. FOR JAPAN AND CHINA.

S. S. Minnesota, October 20, 1906.
S. S. Dakota, November 28, 1906.

JAPAN-AMERICAN S. S. LINE.

S. S. Kaga Maru will sail on October 2, 1906, for Japan and China ports, carrying freight and passengers

For rates, folders and full information, call on or address:

E. R. STEPHEN, General Agent
75 Government Street, Victoria, B. C.

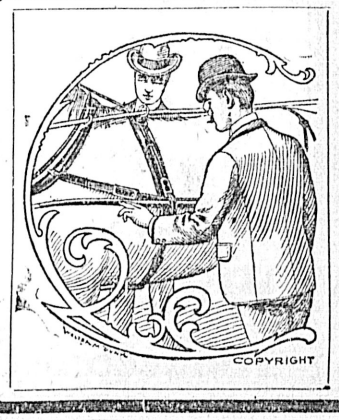

A CLOSE INSPECTION OF HARNESS

exhibited in our fine stock will reveal the reason for its superiority over all others. Its splendid workmanship, perfect finish, trimming and mounting shows the case with which it is made, and that the quality of the leather used is of the highest grade. For beauty and style it is without a peer.

B. C. Saddlery Co.,
VICTORIA, B. C.

Subscribe for The Colonist

# Great West Permanent Loan & Savings Co. OF WINNIPEG, Manitoba

Branch Office, No. 4 View Street, Victoria B. C, Telephone 1055 Incorporated under the Revised Statutes of Manitoba

## Authorized Capital, $7,500,000

## Report of the Third Annual Meeting of The Great West Permanent Loan and Savings Co.

The third annual meeting of the shareholders was held at the head office of the company, Bank of British North America Building, 436 Main street Winnipeg, Man., on Wednesday, the seventh day of March, 1906, at 4 p.m.

Among those present were:

N. Bawlf, Esq., President Northern Elevator Co., Director Bank of Toronto, etc.; E. F. Hutchings, Esq., President The Great West Saddlery Co.; Major Stewart Mulvey, Sec.-Treas. Winnipeg School Board; E. D. Martin, Esq., President Martin, Bole & Wynne Drug Co.; J. Stuart, Esq., President Stuart Electric Co.; W. T. Alexander, Esq., President The Great West Permanent Loan and Savings Co.; E. S. Popham, Esq., M.D., Vice-President The Great West Permanent Loan and Savings Co, Director The Standard Trusts Co.; J. Obed Smith, Esq., Immigration Commissioner; Robert Magness, Esq., Inspector of Weights and Measures; R. G. Affleck, Esq., barrister-at-law; Fred Steele, Esq, Managing Director Steele Bros. Investment, Ltd; F. H. Alexander, Esq., Secretary The Great West Permanent Loan and Savings Co.; E. L. Taylor, Esq., barrister-at-law; J. E. Mailhot, Esq., Selkirk, Man.; O. Nelson, Esq., Wm. Fulkerson, Esq., Wm. McLeish, Esq., L. B Willan, Esq., R. Cunningham, Esq., J. B. Johnson, Esq., and others.

The President, W. T. Alexander, having taken the chair, the Secretary, Mr. F. H. Alexander, was appointed Secretary of the meeting. At the request of the chairman, the Secretary read the notice convening the meeting, also the minutes of the last Annual General Meeting, which were duly confirmed.

The Secretary then read the report of the Directors and the general statement for 1905, which are as follows:

## Third Annual Report

## Of the Directors of the Great West Permanent Loan and Savings Co. for the year ending Dec. 31st, 1905.

Your Directors have much pleasure in presenting the Third Annual Report of the Great West Permanent Loan and Savings Company, accompanied by the Profit and Loss Account and other financial statements for the year ending December 31, 1905, as duly certified by the auditors of the Company

The year just ended has been the most successful in the history of the Company. In fact, the assets are now nearly double what they were at the close of our second year. This in itself, should be very gratifying to the shareholders.

The total subscribed capital at the present time is $1,250,000.00. The assets now reach the handsome amount of $525,786.10. This is, indeed, a very creditoble showing; in fact, the Company has established a record for Canadian Loan Companies of a similar nature.

The fact that the Head Office and Directors are located in the west has been of inestimable value in securing for our Company the hearty support of the western people. The company has been instrumental in bringing outside capital in to the west, where it has been invested in gilt-edge securities, thereby benefiting the shareholders of the Company and at the same time proving a source of great convenience and satisfaction to the borrowing public of the west, inasmuch as they are not subjected to any vexations delays, but are enabled to have their loans negotiated on the shortest possible notice.

The Company established during the past year branch offices in Halifax and Victoria, where a handsome amount of the Company's capital stock was placed. The judicious placing of our capital stock in the different provinces of Canada will ensure for our company a permanent business connection which will prove of great assistance to the Company in its future operations.

Owing to the wonderful development throughout the entire west, there has been an extraordinary demand for money. This has enabled the Company to keep its funds actively employed in the best class of productive property and at a very remunerative rate of interest.

The small amount of arrears on real estate loans due at the close of last year is a splendid evidence of the prompt payment of principal and interest.

The total amount of first mortgages now exceeds one-half million dollars. These mortgages are invariably on improved city and town property, in small average amounts, with a good margin of value, and calling for the interest and a portion of the principal each year until the loan is repaid. As a result, the borrower's debt grows less and the Company's security greater. Every loan is covered by ample insurance to guard the Company against possible loss by fire

As the Company loans no money for speculative purposes but has all its funds employed as above outlined, it will readily be seen that its securities are the best that can be obtained. By referring to the Profit and Loss statement, you will notice that the net earnings from first mortgages on improved real estate amounted to $31,629.48, which has enabled the Company to declare two half-yearly dividends on the fully-paid Permanent stock at the rate of eight per cent. per annum, also pay the five per cent. accrued interest on the Accumulative Permanent stock, that has been paid in full during the year, and credit the balance to the "B" Permanent stock with five per cent. interest and the withdrawable stocks "C" and "D" with the interest guaranteed on the said stock. There still remained the handsome sum of $11,517.71, which, together with the amount to the credit of the Premium Account, was transferred to the Reserve Fund.

Your Directors desire to congratulate the shareholders and all interested in the welfare of the Company, that the Reserve Fund has attained the magnificent proportions at $100,680.93, after a period of but three years, and thank the shareholders for their hearty co-operation in the past and feel confident that they will, in the future, do all in their power to advance the interests of the Company.

The Directors have again pleasure in recording their appreciation of the efficiency and zeal with which the officers of the Company have performed their respective duties.

W. T. ALEXANDER,
President.

Winnipeg, Feb. 20,1906

### Statement of Assets and Liabilities

LOAN FUND AS AT DECEMBER, 31, 1905.

| | |
|---|---|
| Real Estate Loans, First Mortgage | $517,500 00 |
| Interest due and accrued on Loans | 561 15 |
| Sundry Accounts due Company | 244 73 |
| Charter and License Accounts | 547 50 |
| Office Furniture and Fixtures | 3,569 69 |
| Cash in bank | 3,023 53 |
| Cash on hand | 339 50 |
| | $525,786 10 |

### BOARD OF DIRECTORS

W. T. ALEXANDER, ESQ., President and Manager.
E. S. POPHAM, ESQ., M. D., Vice-President.
J. T. GORDON, ESQ., M. P. P., Gordon, Ironside & Fares.
E. D. MARTIN, ESQ., Wholesale Druggist.
F. H. ALEXANDER, ESQ., Secretary.
JAMES STUART, ESQ., President Stuart Electric Co.
E. L. TAYLOR, ESQ., Barrister-at-Law.

BANKERS: THE BANK OF OTTAWA.
SOLICITORS: TAYLOR & LAIDLAW.

### ADVISORY BOARD

N. BAWLF, ESQ., President Northern Elevator Co.; Director Bank of Toronto.
E. F. HUTCHINGS, ESQ., President Great West Saddlery Co.
D. R. DINGWALL, ESQ., Jeweler.
D. E. SPRAGUE, ESQ., Lumber Merchant.
CAPT. WM. ROBINSON, Vice-President Northern Bank; President Dominion Fish Co., Selkirk.
CAPT. J. R. WYNNE, Martin, Bole & Wynne, Drug Co.
S. A. BEDFORD, ESQ., Superintendent Experimental Farm, Brandon.
R. J. BLANCHARD, ESQ., M. D.
P. J. McDERMOTT, ESQ., Merchant, Minnedosa, Man.
ROBT. MARTIN, ESQ., Wholesale Commission Merchant, Vancouver, B. C.
A. F. BANFIELD, ESQ., Carpet Merchant.
MAJOR STEWART MULVEY, Sec.-Treas. Winnipeg School Board.
JAMES G. SCOTT, ESQ., Mgr., Pacific Coast Lumber Co., Vancouver, B. C.
DAVID HORN, ESQ, Chief Grain Inspector.
SAMUEL G. McINTOSH, ESQ.
ROBERT MAGNESS, ESQ., Inspector Weights and Measures.
JOHN T. SPIERS, ESQ., Baker and confectioner.
R. M. SIMPSON, ESQ., M. D.
HUGH ARMSTRONG, ESQ., M. P. P., Portage la Prairie, Man.
H. SANDISON, ESQ., Alderman, City of Winnipeg.
W. J. WILCOX, ESQ., Capitalist, Virden, Man.

### VANCOUVER ADVISORY BOARD

GEO. I. WILSON, ESQ.,—Late Manager B. C. Packers' Association.
R. P. McLENNAN, ESQ., Wholesale Hardware Merchant.
HON. CHAS. WILSON.
JONATHAN MILLER, Postmaster.
EDWARD HEAPS, ESQ., Lumber Manufacturer.
FRANK BURNETT, ESQ., Financier.
W. J. McMILLAN, ESQ., Wholesale Grocer.
JONATHAN ROGERS ESQ. Valuator.
R. J. POTTS, ESQ., Manager, Vancouver Branch.

BANKERS—BANK OF MONTREAL.
SOLICITORS — MESSRS. WILSON, SENKLER & BLOOMFIELD.

### VICTORIA ADVISORY BOARD

THOMAS W. PATERSON, ESQ., M. P. P.
LAWRENCE GOODACRE, ESQ. Meat Merchant.
ANDREW GRAY, ESQ., Prop. Marine Iron Works.
O. M. JONES, ESQ, Physician and Surgeon.
THOS. SHOTBOLT, ESQ., Druggist.
CHAS. E. POOLEY, ESQ., Barrister and Solicitor.
JOS. A. SAYWARD, ESQ., Lumber Merchant.
A. W. JONES, ESQ., Financial Agent, Valuator.
GRIFFIN W. JONES, ESQ., Manager, Victoria Branch, 4 View Street.

BANKERS—CANADIAN BANK OF COMMERCE.
SOLICITORS—POOLEY LUXTON & POOLEY.

### Liabilities

| | |
|---|---|
| Permanent Stock, A and B, and accumulations | $332,770 25 |
| Withdrawable Stock, C, D with accumulations | 31,750 00 |
| January 1, 1906, Dividend A | 9,009 32 |
| January 1, 1906, Dividend B | 1,496 08 |
| January 1, 1906, Dividend C | 97 90 |
| Loan Repayments | 38,045 68 |
| Amount due on uncompleted loans | 10,120 00 |
| Accounts Payable | 1,399 42 |
| Contingent Account | 100,680 93 |
| Reserve Fund | 416 34 |
| | $525,786 10 |

W. T. ALEXANDER, President. E. S. POPHAM Vice-President.

### Profit and Loss Account

| | |
|---|---|
| DR.—Balance of Interterest due on Real Estate Loans December 31, 1904 | $ 385 55 |
| Accumulations credited on Permanent and withdrawable Stocks | 3,187 40 |
| July 1st, 1905—Dividend "A" | 6,544 51 |
| July 1st, 1905—Dividend "C" | 73 28 |
| Jan. 1st, 1906—Dividend "A" | 9,009 32 |
| Jan. 1st, 1906—Dividend "C" | 97 90 |
| "B" Interest accrued and paid during 1905 | 813 81 |
| Transferred to Reserve Fund | 41,488 95 |
| | $ 61,600 72 |
| CR.—Net earnings from First Mortgage on improved Real Tstate $31,629.48, which, with $29,971,24, Premium on Capital Stock, amounted to | 61,600 72 |
| | $ 61,600 72 |

### Reserve Fund

| | |
|---|---|
| Balance at credit of account, Dec. 31st, 1904 | $ 59,191 98 |
| Transferred from Profit and Loss Account | 41,488 95 |
| Premium on Capital Stock $29,971 24 | |
| Prom profits of the year 11,517 71 | |
| | $100,680 93 |

### Auditors' Statement

We, the undersigned, beg to report that we have made a full examination of the books, accounts and vouchers of the Great West Permanent Loan & Savings Company to the 31st of December, 1905, and find the same to be correct and properly set forth in the above statement.

A detailed audit of the cash receipts and disbursements with vouchers, has been made and found correct. The securities for loans, as above shown, in the hands of the Company, have been carefully scrutinized and compared with the detailed list of Mortgages and found correct.

(Signed) D. A. PENDER, C. A.
W. SIDNEY RONALD, C. A.,
Auditors.

Winnipeg, February 17th, 1906.

### Adoption of the Report

Mr. W. T. Alexander, the President, in moving the adoption of the report said:

"It affords me much pleasure to move the adoption of the Report.

"The statements which have been laid down before you will, I am sure, be regarded as more than usually satisfactory. It is very gratifying to be able to point to a substantial advance in all branches of the Company's business. The splendid increase in the Company's earnings, as shown by the statement, is worthy of especial mention.

"Our assets have now reached the handsome sum of $525,786.10, while our subscribed capital now amounts to $1,250,000.00.

"It is with much satisfaction that I congratulate the shareholders that we have been able to carry the sum of $41,488.95 to the Reserve Fund, which now amounts to the very creditable sum of $100,680.93, or a little more than 30 per cent. of our paid-up Permanent Capital.

"In referring to the Loan Department, I may say that great care and discretion has been exercised in placing our loans. Ample proof of this is shown not only by the small amount of interest arrears, $561.15, due at the close of the year, but that we had not a single dollar of property on our hands. Considering the large amount of money we now have invested in first mortgages, this is, indeed, a very gratifying showing.

"It might be well at this point to refer briefly to the figures of last year (1904), as contrasted with those of this year (1905).

"At the close of 1904, we had loaned on first mortgages $231,800.00, while at the close of 1905, we had $517,500.00 on first mortgages, being an increase of $285,700.00, or $53,900.00 more than double the amount we had the previous year.

"In 1904 the interest due and accrued on loans amounted to $385.55, while in 1905 the amount was $561.15. While there is a slight increase in this item, yet the percentage of interest due the Company has been materially reduced, because our investments on first mortgages for 1905 are more than double that of 1904.

"In 1904 we had $50,660.69 in the bank, while in 1905 we had only the small sum of $3,023.53, showing that our funds were kept actively employed during the year.

"Our reserve in 1904 amounted to $59,191.98, while our reserve for 1905 was $100,680.93, showing the splendid increase of $41,488.95, which was made up as follows:

| | |
|---|---|
| Premium on capital stock | $29,971 24 |
| From surplus interest profits | 11,517 71 |

"In 1904 we carried $23,466.59 Premium to the Reserve Fund, and $80.18 from the Interest Profit account to the Reserve, being an increase for 1905 of $6,564.65 for the Premium Account, and $3,499.53 for the interest profit account.

"Our total subscribed capital at the close of 1904 was $855,525.00, while at the present time it reaches the handsome sum of $1,250,000.00 or an increase of $394,475.00

"While our Company has made phenomenal strides, our success is due to a large extent to the fact that we are a Western Company, and, with our Board of Directors all western men, thoroughly conversant with conditions in the west, we have been able to share to the fullest extent in the general and widespread prosperity in the western country.

"The continued prosperity in the west will naturally be of immense benefit to our Company, as with the rapid development in the western cities and towns, there will be an ever-increasing demand for money. We are thus enabled to select the very best loans and at the same time profit by an excellent rate of interest.

"It is today generally recognized that our Western country has not only passed its experimental stage, but has rapidly developed into a rich and promising country, abounding in wonderful natural resources and with a splendid future in store for it. I feel sure that our shareholders must realise that our Company is most advantageously situated to carry on operations on a large and successful scale.

"The Company, during the past year, extended its field of operations to the Maritime Provinces, as well as opened up a branch office in Victoria, B. C. It is our intention, this year, to thoroughly establish our business in the two new Western provinces—where, no doubt, we will meet with great success. With our very thorough organization, especially in the west, our Company will be able to handle its business in the most energetic and expeditious manner.

"The condition of our Company at the close of this, our third business year, is almost unique in the annals of Canadian Loan Companies. Our Company's growth has been phenomenal in fact, our progress has been very much greater than the directors' most sanguine expectations.

"We greatly appreciate the ready response shown by the shareholders in paying up on their stock during the past year, and would ask them for a continuance of their hearty support, so that this may be a banner year in the history of the Company.

"Under these circumstances, I have no hesitation in moving the adoption of the very satisfactory Report which has been submitted to you."

Dr. E. S. Popham, Vice-President, in seconding the adoption of the report said:

"With the annual statement in your hands and with the address which the President has just delivered, very few words on my part will be necessary. In fact, I have practically nothing new to add. I will not refer to the figures, which were so thoroughly brought out in the report and the mover's address.

"There are one or two points, however, with which I would like to deal. The first is the great care exercised by the Directors in selecting all the loans that are passed by the Board The utmost caution is observed.

"I would like you to fully realize this, so that you may have a proper conception as to the judicious and careful manner in which the funds placed at our disposal have been invested.

"I think the best proof of this, is the small amount of interest arrears, as shown in the report and since the 31st of December even this small amount of arrears has been practically wiped out.

"I am indeed pleased with the report which has been submitted to you. We are very pleased to report that at the end of our third years' business we have practically no interest arrears, and not one dollar of real estate on our hands. This is a splendid evidence of the great precaution that has been exercised by the Directors in the selection of loans.

"Another feature to which I would like to draw your attention is the class of buildings on which we loan your money Fully 90 per cent. of the houses upon which we loan, are fully modern in every respect.

## Subscribed Permanent Capital Sept. 1st, 1906, $1,750,000.00

## Paid-Up Capital Sept. 1st, 1906, about $800,000.00.

## Head Office, Bank of British North America Building, 436 Main Street, Winnipeg.

"I have been on the Board of Directors since the organization of the Company, and I must say that not even on one occasion, if one Director has shown any disinclination whatever to pass a certain loan, have the other Directors insisted on passing the loan, but in every case, have declined the loan in deference to the opinion of the dissenting Director. The amount loaned never exceeds 50 per cent. of the cash value of the property.

"The shareholders may rest assured that their money is absolutely safe, and that the dividends on their investments will continue to be highly satisfactory.

"Our shareholders have capital security as there is no better security known than first mortgages, judiciously selected on improved real estate.

"The Auditor's Report is an exhaustive one. The auditors have made a thorough audit of the Company's books, and the officers of the Company were most willing to furnish the auditors with all the necessary information to make a very thorough audit.

"I have therefore, much pleasure in seconding the adoption of the report."

Mr. N. Bawlf, in support of the motion, said:

"It is very gratifying, indeed, to have such a splendid report submitted to us. In fact, it has been a most pleasant surprise to us all.

"By referring to the report, I notice that we have not a single dollar of real estate on our hands, and practically no interest in arrears. This is a state of affairs that should be much appreciated by the shareholders, considering the fact that we have a very large amount of money loaned on first mortgages.

"I do not know of any other company, and I am connected with a great many, that has made such a splendid showing, and that is in a more healthy condition. This is a splendid evidence that the directors and officials in looking after the terests of the shareholders. The dividends to the shareholders have been most satisfactory, and in fact I have no hesitation in saying that I do not know of any other company that has made such splendid progress in the last three years."

Mr. E. F. Hutchings said:

"Along with the others, I would like to say that I am very pleased with the excellent report.

"In fact, I am proud of the 'Great West' institutions, and I think I hold stock in most of them, and I would like to see them all prosper. The time has come when we ought to have more home institutions and thereby keep our money circulated in the west. If this policy is inaugurated and generally adhered to, it will greatly assist in the rapid development of our Western country."

After several items in the report had been discussed at length, the motion was put and unanimously carried.

It was moved by Mr. N. Bawlf and seconded by Mr. J. Obed Smith, that the management be instructed to have the report printed and distributed among the shareholders for their general information. — Carried.

It was moved by Mr. N. Bawlf and seconded by E. F. Hutchings, that the retiring auditors, Messrs. D. A. Pender and W. S. Ronald, be reappointed auditors for the ensuing year.—Carried.

In moving a vote of thanks to the Directors and Officers, Mr. E. F. Hutchings said:

"I beg to move that the thanks of the shareholders are due and are hereby tendered to the Directors and Officers of the Company for their careful attention to the interests of the Company during the past year."

In seconding the motion, Mr. N. Bawlf said:

"It affords me great pleasure in seconding the motion and in doing so I might say that the stockholders should be all well satisfied. While the Company is well organized and is in a most prosperous condition, yet, in order that we may maintain our splendid record, it will be absolutely necessary for the Directors to put forth every possible effort. The manager, Mr. W. T. Alexander, is to be congratulated for the efficient manner in which he has conducted the Company's affairs. In fact, there is no other young man in the city who has made such a success of a financial institution. The Directors are also to be congratulated for the valuable services rendered to the Company during the past year."—Carried.

Mr. James Stuart, replying to the vote of thanks said:

"I rise to respond to the resolution just carried. For the Directors and for myself, I appreciate the remarks of Mr. Bawlf regarding the services rendered by the Directors. While the Directors are, in a manner, secondary to the manager, yet they govern the placing of your money. In the matter referred to, Dr. Popham gave you some idea of the harmony existing in the Board. If any one Director hesitates about passing a loan on any property, I have always been pleased to see that the other members of the Board, in deference to that member, have decided as he wills. This is, I consider, the most pleasing feature of the Board's work. I am sure we are all pleased to know that the shareholders appreciate the services of the Directors. We are all busy men and can make use of our time, but the time must be given. I have never been on a Board, and I have been on several, where there has been such regular attendance by the Directors. I am very thankful to the shareholders for their appreciation."

Mr. E. D. Martin then addressed the shareholders as follows:

"It always is and always ought to be a matter of great satisfaction to any man who has taken any work to do, to feel that it has been satisfactorily carried out. And any man who accepts the position of a director of any company of this kind must always find pleasure and satisfaction in the appreciation of his work by the shareholders. As a member of the Board, I feel deep satisfaction in the resolution that has been passed today."

Mr. E. L. Taylor, being called upon, spoke briefly regarding the Company's securities, as follows:

"All the money loaned on real estate is on first mortgages. Before any money is paid out on account of a loan, the titles are carefully examined to make sure that they are in perfect order. Every mortgage in the vault is a first claim on the land. No possible question can arise as to the security."

Mr. Bawlf then rose and said:

"I take much pleasure in moving that the retiring Board be re-elected for the ensuing year. They have amply demonstrated that they have been quite capable of looking after the interests of the shareholders in the past, and I feel confident that they can do so in the future. Therefore, I am very pleased to move their re-election."

The motion was seconded by Major Mulvey.

On motion it was unanimously carried.

The newly-elected Board was composed of the following gentlemen: W. T. Alexander, Esq., E. S. Popham, Esq., M. D., J. T. Gordon, Esq., M. P. P.; E. D. Martin, Esq., James Stuart, Esq., E. L. Taylor, Esq., and F. H. Alexander, Esq.

At a subsequent meeting of the newly-elected Board of Directors, Mr. W. T. Alexander was elected President, and Dr. E. S. Popham, Vice-President.

## NOTICE TO THE INVESTING PUBLIC!

There is a limited amount of the Company's Preference Stock open for subscription.

This stock may be paid for in full on application or in instalments to suit purchaser.

The Company has already paid four half-yearly dividends at the rate of 7 per cent. per annum. FOR THE YEAR 1905 AND THE HALF YEAR ENDING JUNE 30TH, 1906, THREE HALF YEARLY DIVIDENDS AT THE RATE OF EIGHT PER CENT. PER ANNUM on the fully-paid Permanent Stock, which was considered entirely satisfactory owing to the fact that the first three years are the most expensive in the history of any company.

The Company's stock is of the par value of $100 per share and is issued at $130 per share, being at a premium of 30 per cent. The premium is subject to increase without notice.

Any person desiring to secure a limited number of shares apply to the branch office of the Company, 4 View Street, Victoria, B. C., 'Phone 1055.

This is a most favorable opportunity to secure Preference Stock in a progressive home company, with a strong Board of Directors and an experienced manager and working staff.

The company, being purely western, is in a position to pay higher dividends to its stockholders than Eastern companies. The Company has established a record for Canadian loan companies of a similar nature.

### CHARACTER OF SECURITY

The funds of the Company are loaned only upon first mortgages on improved city and town property, in small average amounts, and upon ample margin of value, and under a system whereby a portion of the principal is repayable yearly. Each year, consequently, sees the borrower's debt less and the Company's security greater.

There is no known security better than first mortgages, under these circumstances, judiciously selected.

It is believed from the nature of the business done and the security offered, that the system above outlined furnishes one of the safest and most profitable before the public.

The Great West Permanent Loan and Savings Company presents a safer and better investment than the speculative stocks and bonds of many overcapitalized corporations which sell at a high premium.

For Further Particulars, apply to Branch Office, No. 4, View Street, Victoria, B. C.

MONEY TO LOAN ON IMPROVED CITY PROPERTY ON FAVORABLE TERMS. BRING IN YOUR PLANS AND SPECIFICATIONS AND LET US FIGURE ON THEM.

'Phone 11
One Cent a Word Each Issue

# THE DAILY COLONIST CLASSIFIED PAGE

'Phone 11
One Cent a Word Each Issue

## VICTORIA BUSINESS DIRECTORY

### AUCTIONEER'S

F. J. BITTANCOURT, Auctioneer, has for private sale new Flags, Bunting; a few pieces of Mahoghany. Cor. Broad and Pandora. 'Phone A943.

### AUTOMOBILES.

HUTCHISON BROS., Broughton Street, Victoria, B. C. Tel. 1179.

### ALES AND STOUT

FAIRALL BROS.—Bottled Ale, Stout and "Bromo Hygeia." Esq't Rd. Tel. 444.

### BAGGAGE DELIVERED

VICTORIA TRANSFER CO., Ld. Tel. 129.

### BAKERY

FOR CHOICE FAMILY BREAD, CAKES, Pastry, etc., call up 'Phone 361. London & Vancouver Bakery, D. W. Hanbury, Prop., 73 Fort St., Victoria.

### BOOKBINDING.

THE COLONIST has the best equipped bookbindery in the province; the result is equal in proportion.

### BOOKS AND STATIONERY

AND LATEST NOVELTIES, at Standard Stationery Co., 96 Government St. au2

### BRASS CASTINGS

Albion Stove Works, 42 Pembroke. Tel. 91.

### BUILDER & GEN'L. CONTRACTOR.

THOMAS CATTERALL—16 Broad Street. Building in all its branches; wharf work and general jobbing. Tel. 820.

### BOOT AND SHOE REPAIRING.

WORK DONE with neatness and despatch; lowest prices; repairs while you wait. A. Hibbs, 3 Oriental Ave., opp. Old Grand Theatre. Tel. B1028. jy7

### CARRIAGE BUILDER

Importer and Manufacturer of Carriages and Buggies. Wm. Mable, 115 Johnson St.

### COAL AND WOOD

J. E. PAINTER, Cut Wood and General Teaming. 21 Cormorant St. Tel 536.

### CONTRACTORS

C. A. McGREGOR—Carpenter and Jobber, 95 Yates street. Terms moderate.

B.C. General Contract Co., Ltd., Pile Driving, Concreting, Dredging. Vancouver

### COFFEE AND SPICE MILLS.

PIONEER COFFEE & SPICE MILLS, Ltd., Pembroke St., Victoria. Tel. 597.

VICTORIA COFFEE & SPICE MILLS—Office and mills, 148 Government Street. A. J. Morley, proprietor.

### CREAM SEPARATORS

"Empire Cream Separators," Baxter & Johnson, Agents, 53 Wharf St. Tel. 730.

### CUSTOM BROKER

C. S. BAXTER, 53 Wharf St. Tel. 730.

### DRAYMEN.

JOSEPH HEANEY—Office 52 Wharf St. Telephone 171.

VICTORIA TRUCK & DRAY CO.—Telephone 13.

### DYE WORKS.

VICTORIA STEAM DYE WORKS—116 Yates Street. Tel. 717. All descriptions of ladies' and gentlemen's garments cleaned or dyed and pressed equal to new.

PAUL'S CLEANING AND PRESSING Works, 121 Fort street. Tel. 624. je20

B. C. STEAM DYE WORKS—Largest Dyeing and cleaning establishment in the province. Country orders solicited. Phone 200. Hearns & Renfrew.

### ENGINEERS

Victoria Machinery Depot Co.—Shipbuilders, Founders, Supplies, Work St. Tel 570

### ENGRAVING

General Engraver and Stencil Cutter. Geo. Crowther, 12 Wharf St., opp. Post Office

### FURRIER

FRED FOSTER, 42½ Johnson street. Telephone A1182, makes a specialty of seal garments.

### GRAVEL ROOFING

COUGHLIN & CO., 28 Broad, next Times.

### GUNS AND LOCKSMITHS

WAITES BROS., 59 Fort St. Tel. 446. jy6

### HARDWARE.

THE HICKMAN TYE HARDWARE CO., LTD.—Iron, Steel, Hardware, Cutlery. 32 and 34 Yates street, Victoria, B. C.

WALTER S. FRASER & CO., LIMITED—Dealers in hardware, iron pipe, fittings, and brass goods. Wharf street, Victoria

E. G. PRIOR & CO.—Hardware and agricultural implements. Corner of Johnson and Government streets.

### LIVERY AND TRANSFER

VICTORIA TRANSFER CO., Ld., Tel. 129.

### HARNESS AND SADDLERY.

A. SHOTBOLT, Porter Block, Douglas street, manufacturer and importer of Saddles, Harness, etc.; complete assortment of Whips, Rugs; International Stock Food for sale. jy5

### INCUBATORS.

GENUINE AND ORIGINAL "CYPHERS" Incubators and Brooders. Baxter & Johnson, 53 Wharf St.

### JAPANESE GOODS.

WHOLESALE AND RETAIL—Best Japanese Green Tea at all prices; Pocket Stoves; Tooth Powder. J. M. Nagano & Co., 41 Store St., and 61 Douglas, Balmoral Block. au16

### JUNK

BRASS, Copper, Bottles, Sacks and Junk wanted. Victoria Junk Agency, 30 Store street.

### KEY FITTING & LOCK REPAIRING

WAITES BROS., 59 Fort St. Tel. 446. jy6

### LAND SURVEYORS

GORE & McGREGOR, Provincial and Dominion Land Surveyors, Civil and Mining Engineers, Chancery Chambers, Bastion Square, Victoria. Tel. 501A. jy15

Advertise Victoria by sending The Colonist to your out-of-town friends.

## VICTORIA BUSINESS DIRECTORY

### LITHOGRAPHING.

LITHOGRAPHING, ENGRAVING AND EMBOSSING—Nothing too large and nothing too small; your stationery is your advance agent; our work is unequalled west of Toronto. The Colonist Printing & Publishing Co., Limited.

### LODGES AND SOCIETIES.

A. O. F., Court Northern Light, No. 5935, meets at K. of P. Hall, 2nd and 4th Wednesdays. W. F. Fullerton, Sec'y.

NATIVE SONS—Post No. 1, meets K. of P. hall last Tues. of each month. A. E. Haynes, Secy., Bk. of Comerce Bldg.

SONS OF ENGLAND—Pride of Island Lodge, A.O.U.W. hall 1st and 3rd Tues. Fred. Dyke, Pres.; Thos. Gravlin, Sec.

K. of P.—No. 1, Far West Lodge, Friday, K of P. hall, cor. Douglas and Pandora Sts. H. Weber, K. of R. & S. Box 541.

L. G. L. 1426 meets in A. O. U. W. Hall, Yates street, first and third Mondays in each month. Alexander Duncan, Master; D. G. McNaughton, Secretary.

### LUMBER

Taylor Mill Co., Ltd. Lby., Sashes, Doors, and Lumber, Government St. Tel. 564.

Victoria Machinery Depot Co.—Engineers, Shipbuilders, etc. Work St., Tel. 570.

### LEATHER AND SHOE FINDINGS

MAYNARD'S Leather and Shoe Finding Store, 41 Pandora St.

### MACHINERY

Victoria Machinery Depot Co.—Engineers, Shipbuilders, etc. Work St., Tel. 570.

### MIXED PAINTS AND VARNISHES

JOSEPH SEARS—91-93 Yates Street, Tel. B742.—Complete assortment, best goods.

### NOVELTY WORKS

L. HAFER—General Machinist. No. 150 Government Street.

### NURSES

NURSE—Mrs. Hood, 17 Alfred street. Phone No. A990.

### OLD MATERIALS

HIGHEST PRICES paid by Victoria Junk Agency, 30 Store St.; Copper, Brass, Bottles, etc.

### PAINTING AND PAPERHANGING

JOSEPH SEARS, 91-93 Yates Street. Tel. B742—Jobbing promptly attended to. jy15

### PLATING

Albion Stove Works, 42 Pembroke. Tel. 91

### PHOTOGRAPHERS

PHOTOGRAPHIC SUPPLIES—R. Maynard, 41 Pandora St.; Kodaks, Films, Chemicals, Plates, etc. Amateur work finished at short notice. Agent for Imperial Plates. Phone 3608.

### POTTERY WARE, ETC.

SEWER PIPE, Field Tile, Ground Fire Clay, Flower Pots, etc. B. C. Pottery Co., Limited, corner Broad and Pandora Streets, Victoria, B. C.

### REMINGTON TYPEWRITERS

STANDARD STATIONERY CO., No. 96 Government street, sole agents for the old reliable Remington—the leading typewriter. au2

### RUBBER TIRES

Rubber Tires fitted to Hacks, Buggies and Carriages. Wm. Mable, 115 Johnson St.

### SASHES AND DOORS

Taylor Mill Co., Ltd. Lby., Lumber, Sashes, Doors. Government St. Tel 564

### SAW & TOOL SHARPENING.

WAITES BROS., 59 Fort St. Tel. 446. jy6

### SCAVENGER

MRS. E. LINES—Yards, etc., cleaned. Telephone J1316, or address Maywood P. O. s5

### SHEET METAL WORKERS

COUGHLAN & CO. 28 Broad, next Times

### SHIPPING & FORWARDING AGENT

J. LEEMING, corner Fort and Wharf Sts. Tel.: Office 748; Residence 1135.

### SODA WATER MANUFACTURERS

FAIRHALL BROS., Agents "Bromo Hygeia," Esquimalt Rd., Victoria. Tel. 444

### SPRAY PUMPS

THE "AUTO SPRAY"—The most efficient hand sprayer made. Baxter & Johnson, Agents, 53 Wharf Street.

### STEEL BEAMS

COUGHLAN & CO., 28 Broad, next Times

### STENCIL CUTTER

General Engraver and Stencil Cutter. Geo. Crowther, 12 Wharf St., opp. Post Office

### STOVES AND RANGES

Albion Stove Works, 42 Pembroke. Tel. 91

### STOVE REPAIRING

Albion Stove Works, 42 Pembroke. Tel. 91

### TYPEWRITER REPAIRING

ONLY EXPERT Repair Department in the city. Standard Stationery Co., 96 Government St. au2

### TEAMING

J. E. Painter, Cut Wood and General Teaming. 21 Cormorant St. Tel. 536

### TEAS AND COFFEES.

PIONEER COFFEE & SPICE MILLS Ltd., Pembroke St., Victoria. Tel. 597

### TAXIDERMIST & FURRIER

FRED FOSTER, 42½ Johnson street. Tel A1182. Furs bought. jy6

### TYPEWRITERS.

"Underwood Typewriters," B. C. Typewriter Ex., agents, 53 Wharf. Tel. 730

### TYPEWRITER REPAIRING

B. C. Typewriter Ex., 53 Wharf. Tel. 730

### UMBRELLA REPAIRING.

WAITES BROS., 59 Fort St. Tel. 446. jy6

If you have a house to sell or rent, The Colonist will do it for you.

## VICTORIA BUSINESS DIRECTORY

### UNDERTAKERS

B. C. FUNERAL FURNISHING CO., 52 Government street. Tel. 48, 305, 404, 594. Our experienced certificated staff available day or night. Chas. Hayward, Pres.; F. Caselton, Manager. jy8

### WATCHMAKER

A. PETCH—99 Douglas street. Specialty of English watch repairing.

## PROFESSIONAL DIRECTORY

### ART STUDIO

MRS. R. MAYNARD'S Art Studio, 41½ Pandora St. Views of B. C. and Alaska for sale.

### ASSAYER AND CHEMIST

J. O'SULLIVAN, F.C.S., Provincial Assayer and Chemist, Vancouver, B. C.

### CONSULTING ENGINEERS

REBBECK, JAMES K., Tel. 1063. Consulting Mechanical Engineer, Naval Architect. Plans, specifications, Special designs. Reports, surveys, and supervision. Rooms 32 33 Board of Trade Building, Victoria, B. C. jy8

### DENTISTS

DR. LEWIS HALL, Dental Surgeon, Jewell Block, cor. Yates and Douglas Sts., Victoria, B. C. Telephone—Office 557; Residence, 122. au26

### ELECTRICAL ENGINEERS

HUTCHISON BROS., Mechanical Engineers, Broughton, Victoria. Tel. 1179

### EDUCATIONAL

SHORTHAND SCHOOL—15 Broad Street. Bookkeeping thoroughly taught; also shorthand and typewriting. E. A. Macmillan, principal.

### PATENTS AND LEGAL

ROWLAND BRITTAIN, Registered Attorney, Patents in all countries. Fairfield Bldg., opp. Post Office, Vancouver

## Hotel Directory

### VICTORIA

STRAND HOTEL—Centrally located. Housekeeping rooms, single and en suite. All modern conveniences; gas ranges, baths, etc. Wright & Falconer, proprietors. ap26

HOTEL SIDNEY—Only seventeen miles from Victoria. One of the most attractive resorts on Vancouver Island; good roads; fine boating; two-mile beach; view unsurpassed. Hotel rates $1.50 per day. William Jensen, proprietor.

THE DOMINION—Victoria, B. C. Only modern first-class hotel in the city. Rates $1.50 per day and upwards. S. Jones, proprietor.

THE GORDON—Yates street. First-class in every respect. Fifty spacious homelike rooms. Terms very moderate. Mrs. J. Aberdeen Gordon, proprietress. Tel. 1018. P. O. Box 49.

COMMERCIAL HOTEL—118 Douglas St. Rooms to let for housekeeping for $1 up.

### KEREMEOS

ALKEZAR HOTEL—One block from V. V. & E. Ry Station. Reasonable rates and good accommodation. Percy Mark, proprietor.

### NELSON

HUME HOTEL—The leading commercial house of the Kootenays. F. Hume, proprietor.

STRATHCONA HOTEL—Strictly first-class; headquarters for tourists doing British Columbia. B. Tompkins, manager

### VERNON

COLDSTREAM HOTEL—Opposite station. Special inducements to commercial travelers.

HOTEL SIMILKAMEEN—The largest and most modern hotel in the Similkameen; all conveniences; electric light, telephone, baths, etc., sample rooms. Rates $2.50 per day. A. McDermott, proprietor. jy30

### SICAMOUS

C. P. R. HOTEL—Popular resort for tourists. Good boating and fishing. F. W. Padmore, proprietor.

### MIDWAY

SPOKANE HOTEL—L. E. Salter, proprietor. The largest and most centrally located hotel in Midway. Rates $1.00 to $2.00. Sample rooms. Free 'bus au29

### GRAND FORKS

YATE HOTEL—The leading hotel of the Boundary country; everything first-class. A. Traunweiser, proprietor.

### NEW WESTMINSTER

HOTEL COLONIAL — Opposite Court House. Best hotel in town. Rates from $1.50 up. John M. Insley, proprietor

### AGASSIZ

HOTEL BELLA VISTA — Tourists' and sportsmen's headquarters. Five miles from Harrison Hot Springs. Rates $1.50 to $2.00 per day, or $8.00 per week. Mrs. Probert, proprietress. C. Inkman, manager.

### VANCOUVER

HOTEL METROPOLE—The most convenient to business centre, theatres, wharves, and depots. Recently renovated and reconstructed. American and European plans. The place to meet your "upcountry" friends. George L. Howe, proprietor.

HOTEL BLACKBURN—A. E. Blackburn, proprietor. Rates per day: American plan, $1.25 to $1.75; European plan, rooms only, 50c, 75c, $1.00. Westminster and city trams pass door; electric light throughout. Free 'bus to and frim Hotel. Telephone 897. 318 Westminster avenue, Vancouver, B. C. o10

HOTEL NORTH VANCOUVER—New and up-to-date; rates $2.00 per day. Special rates for families and regular boarders. Finest summer resort on the Coast. Ferry service every hour to and from this hotel, foot of Carrol street. P. Larsen, proprietor. my12

MELBOURNE HOTEL — John Gaugler, proprietor. Rates $1.00 per day up. Special rates for steady boarders. New and up-to-date; steam heated and electric light; excellent table. Guests receive every attention. Cars to all parts of the city pass the door. Telephone 1803. Corner Westminster avenue and Powell streets, Vancouver, B. C. o15

## Hotel Directory

BADMINTON HOTEL — American plan, $2 upwards. Free 'bus meets all trains and boats. No charge for baths. 'Phone in each room. Barber shop, etc. W. Walls, proprietor. o12

ALHAMBRA HOTEL—Mrs. S. Thompson & Sons, proprietors. R. D. Thompson, manager. Corner Carroll and Water streets, Vancouver, B. C. Vancouver's first hotel, situated in the heart of the city. Modernly equipped throughout. Midday lunch a specialty. European plan. Famed for good whiskey. o15

HOTEL DOMINION—Abbott Street, Vancouver, B. C. Convenient to railway and wharves. Rates $1.25, $1.50. Free 'bus to and from all trains and boats. F. Haynes, proprietor.

HOTEL LELAND—Corner Granville and Hastings streets; one block from depot and steamship wharves; $2.00 per day.

### PHOENIX

HOTEL BALMORAL—The leading hotel of Boundary's leading mining camp; centrally located; good sample rooms. J. A. McMaster, proprietor.

### TROUT LAKE

COMMERCIAL HOTEL—Best commercial house in town; good sample rooms.

### REVELSTOKE

UNION HOTEL—First-class $2 per day house. Choice brands liquors and cigars J. Laughton, proprietor.

### LARDO

COMMERCIAL HOTEL—Home for all people traveling to and from Poplar. McLaughlan Bros., proprietors.

### BANFF, ALBERTA

THE SANITARIUM HOTEL — Recently enlarged and refurnished. Private hospital and bathing establishment in connection. Open all the year. R. G. Brett, M. D., medical director. W. A. Macfarlane, manager.

### ROSSLAND

HOTEL ALLEN—Stop at the Hotel Allen, the leading house of Rossland.

### FOR SALE—BOATS

FOR SALE—Snaps! Two new 16-foot launches with 3 h. p. motors complete, very fast. R. F. Stephens, Builder, Sunny Side avenue, Victoria Arm. s22

FOR SALE—Naphtha launch Blanche, of the following dimensions: Length, 25 feet; beam, 6 feet 3 inches; depth, 2 feet 6 inches; in first class condition. For particulars apply to E. B. Marvin & Co., 74 Wharf street. je8

### FOR SALE—SECONDHAND

FOR SALE—Dynamo; four pole type, 80 amperes, 900 rives, 220 volts, 320 lights, 16 c. p.; new; made by T. B. Benton & Son, La Crosse, Wis.—$300. B. E. Drew, 116 North Pembroke street. s21

FOR SALE—Lady's bicycle, Redbird, in good condition—$15. Mrs. Drew, 116 North Pembroke street. s21

FOR SALE—A magic lantern, slides and outfit; for sale at a sacrifice. W. M. Ritchie, 107 Blanchard street, Victoria, B. C. s9

### FOR SALE—PROPERTY

FOR SALE—Corner lot, Oak Bay avenue, close to sea; one acre rich soil, seven roomed bungalow and stable, sixty fruit trees, large lawn, etc. Apply to owner, F. M. Reade. Take car to Hampshire Road. au10

### FOR SALE—MISCELLANEOUS

FOR SALE—Handsome upright piano, Nordheimer grand, nearly new. 12 Quebec street. s21

FOR SALE—Elegant new furniture of six room house; will sell whole or part; also high grade Heintzman piano. Buyer can take over house if desired. Address Box 270 Colonist. je22

### FOR SALE—RESIDENCES

FOR SALE—To close an estate, we offer for sale two cottages, one hundred feet frontage, on First street; sewered and in very fair condition. Particulars on application. Helsterman & Co. s21

FOR SALE—Modern house; steam heat; double corner lot; good location; cheap. Helsterman & Co. s8

FOR SALE—5 roomed cotage and full sized lot. Address Box 415 this office.

$1,800—Two 6 roomed houses, Michigan street; renting for $18 per month; baths, sewers. Terms. Address P. O. Box 441, city. au21

### TO LET—RESIDENCES

TO LET—6 roomed house all modern conveniences. 491 Colonist. s25

TO LET—Furnished and unfurnished cottages, $7 and $5 per month. A. Williams, 104 Yates. s9

FOR RENT—6 roomed house from about 1st of next month, on Frederick street, near Cook; modern conveniences. Apply next door. s23

TO LET—Comfortable modern cottage; nice location; immediate possession. Helsterman & Co. s

### TO LET—FURNISHED RESIDENCES

TO RENT—Furnished houses, $25 upwards; also unfurnished, $12 upwards. Apply E. A. Harris & Co., 35 Fort street. au4

### TO LET—FURNISHED ROOMS

TO LET—Housekeeping and single rooms, 6 Douglas street, corner Humboldt. s18

TO LET—Furnished rooms for gentlemen. Apply 131 Fort street. s23

TO RENT—In a private family a large bedroom with or without board; new house. Fort street, near Linden avenue. Address Box 482 this office. s23

TO LET—A furnished suite of two rooms for housekeeping rooms. 120 Vancouver street. s9

TO LET—Furnished room, in private family; electric light, bath, modern, new house. 144 Michigan street. s9

TO RENT—Furnished room with breakfast, if required; no other roomers kept. Apply 111 Superior street. jy31

TO LET—Furnished housekeeping rooms, single or en suite, with use of kitchen and bath. 120 Vancouver street. jy22

FURNISHED ROOMS—Elegantly furnished rooms, with or without board. All modern improvements, including electric light and telephone. Close to steamboat landing, corner Birdcage Walk and Belleville street. Mrs. Woodill (formerly Revere House).

### WANTED—FURNISHED HOUSES

WANTED—For a few months, comfortably furnished residence. State situation, accomodation and rent. Box 492 Colonist. s25

WANTED—Well furnished modern house with four or five bedrooms; good location. Helsterman & Co. s21

Advertise in the Colonist.

### BOARD AND ROOM

TO RENT—Room and board. 1 South Park street. s25

TABLE BOARD—Vacancies for a few table boarders; strictly first class service. Apply "The Poplars," corner Belleville and Birdcage Walk. s6

TO LET—Rooms and board. Moderate terms. Bath. 109 Fisguard street, off Blanchard avenue. jy1

### WANTED—TO PURCHASE

WANTED—Second hand Empire typewriter. Apply Box 480 Colonist. s25

WANTED—To buy part or whole of an island, Pender preferred, up to 3,000 acres, 10 to 20 cultivated, house, etc.; good harbor indispensable. Apply "H.," P. O. Box 34, Victoria. s19

WANTED—10 room house, with 5 acres, facing sea, near tram; must have absolute safe anchorage for yacht. Apply Navigator, P. O. Box 34, Victoria. s18

### WANTED—FEMALE HELP

WANTED—Sewing hands in fur business. Apply P. O. Box 146. s25

WANTED—Lady bath attendant with experience and reference, for out-of-town winter resort. Box 494 Colonist. s25

WANTED—A competent girl for general housework; only a good plain cook, who is willing to assist with child in family of three, need apply. Wages, $25. Address Box 486 the Colonist. s25

WANTED—Ladies to do plain and light sewing at home, whole or spare time. Good pay. Work sent any distance, charges paid. Send stamp for full particulars. National Manufacturing Co., Montreal. s20

WANTED—Immediately, a useful domesticated companion help, for small (country) home, about two miles from town; plain cooking, etc. Apply without delay to 60 Rae street. s18

WANTED—A woman experienced in the care and management of children; good home, good wages. Mrs. Chas. W. Morrill, 306 No. E St., Tacoma, Wash. s23

WANTED—Young lady to assist with children, youngest 5; music essential. Mrs. T. R. Smith, Ethewold, 54 Cook street. s18

WANTED—A capable mother's help for an easy position, in the Kootenay. For particulars phone 357. s23

WANTED—A ward-maid; salary $20 a month. Apply Matron Jubilee Hospital. s16

WANTED—Dressmakers for alteration room. Apply at Campbell's, 48 Government street. s16

WANTED—Girl or woman for general housework. Address Mrs. Alfred Daniels, Colquitz, B. C. s15

WANTED—For Tod's Inlet, a useful mother's help; assist with care of baby and housework (small cottage). Apply 60 Rae street. s11

WANTED—Skirt and waist hands, and improvers; also apprentices. Henry Young & Co., Dressmaking Department.

WANTED—Girl wanted for housework; good wages, comfortable home. Apply Mrs. Macfarlan, 2 Sylvia street, James Bay. au26

WANTED—A waitress. Apply at Dominion hotel. au23

### SITUATIONS WANTED—FEMALE

WANTED—Day work by an experienced woman. Apply Box 490 Colonist. s25

WANTED—Sewing: Children's fine wear, infants' layettes (hand-made), plain sewing, mending, etc. Work will be called for. Apply Box 447 Colonist. s21

WANTED—Position as housemaid where other servants are kept. Advertiser can be highly recommended, and has long, satisfactory references. Box 478 Colonist. s21

WANTED—A position by a capable maid, where other servants are kept, either as an experienced cook only, or as housemaid only; long and satisfactory references. Apply Box 479 Colonist. s21

WANTED—By a lady, the position as either resident or daily governess, in the suburbs of Victoria preferred; have had many years' experience in teaching, both at home (Old Country) and abroad; can give good testimonials. Address "X. Y. Z.," Ladysmith, B. C. s19

WANTED—Position as housemaid where other servants are kept. Advertiser can be highly recommended, and has long satisfactory references. Apply 60 Rae street. s18

WANTED—Day work by woman, cooking preferred. Address Box 291 Colonist office. jy1

### HELP WANTED, MALE OR FEMALE

WANTED—Men and women to learn barber trade; situations guaranteed to graduates; the Moler Barber College will open in Vancouver immediately. Special prices to first twenty students. Write 206 Carral street. s18

### WANTED—MALE HELP

WANTED—A farm man able to plow and milk; wage from October 1 to April 1, $150 and board, and following 6 months, $200. Apply Box 477 Colonist office. s21

WANTED—Competent master for coasting freight steamer. Address "Shipping," P. O. Box 620, Vancouver. s23

WANTED—Boys. C. P. R. Telegraph. s2

SMART BOY WANTED. Apply Campbell's, 48 Government street. au25

### SITUATIONS WANTED—MALE

WANTED—Position by a young single man, who has been engaged in drug business for past eight years, desiring to remain in Victoria. Address Box 485 Colonist. s25

WANTED—By two young Englishmen, farm work; good home and experience first consideration; 18 months in Canada. Box 487 this office. s25

WANTED—Position of trust by a well recommended and responsible man; handy man at any kind of work. Apply Box 418 Colonist. s22

EX-POLICEMAN requires situation; position of trust preferred. Box 484 this office. s23

WANTED—Employment by a man who believes in the future of Victoria; is willing to work. Local references. Box 475 Colonist. s20

WANTED—Steady work by a capable handy man; carpentering, gardening, or any manual work. Apply Box 468 Colonist office. s6

### PERSONAL

YOUNG SOUTHERN GENTLEMAN would like to make acquaintance of respectable young lady in this city. Object, matrimony. Wine, women and triflers ignored. Address Box 464 this office. s18

### AGENTS WANTED

WANTED—Agents to sell the best grown nursery stock on the coast, including Burbank's new pitless plum, Miracle; commission advanced weekly; write quick for choice of territory. Albany Nurseries, Albany, Ore. s5

### UNFURNISHED ROOMS WANTED

WANTED—Immediately, two unfurnished rooms, central. Box 405 Colonist. au26

### WANTED—BOARD AND ROOM

AMERICAN LADY wants board and room in private family, near beach. Address 452 Colonist. s11

### MISCELLANEOUS.

FOR SALE—Lady's bicycle, $8. Box 483 Colonist office. s23

PEARS—F. R. Stewart & Co. are wanting a quantity of good shipping stock immediately. s22

WANTED—Near Duncan, comfortable, quiet home wanted. Gornall, Metchosin. s14

STUMP PULLING on large or small scale; low prices; also house moving done cheaply. Box 504 this office. s6

ALASKA BAZAAR—Indian curios and souvenirs. 76 Government street, opposite Spencer's. au3

WANTED—To purchase, diamonds and old-fashioned jewelry, pictures, engravings, china, etc. A. A. Aaronson, 85 Johnson street. jy31

WANTED—To purchase, old mahogany furniture, clocks, grandfather clocks, coins, stamps, etc. A. A. Aaronson, 85 Johnson street.

INDIAN CURIOS—Landsberg's museum, 43 Johnson street, cheapest, greatest variety. mr10

Cheapest place on the Coast to buy Curiosities—Landsberg's Museum, 43 Johnson

MONEY LOANED on every kind of approved security. 43 Johnson street, Box 525. o13

THE EMPLOYMENT AGENCY—60 Rae street. Business hours, 10:30 to 2 p. m. J. Devereux.

WANTED—To purchase, all kinds of surveyors' instruments, etc. A. A. Aaronson, 85 Johnson street. jy31

ADVERTISING WORLD, Columbus, Ohio. A monthly journal of information; plans, suggestions and ideas for advertising. Send today for free sample, or 10c. for four months' trial.

### BUSINESS CHANCES

FOR SALE—Saloons, hotels and rooming houses. We have several good propositions for sale. Address The Business Exchange, P. O. Box 463 Victoria, B. C. s19

FOR SALE—Cigar and candy store, as going concern, for $800. Value of stock, $900; guaranteed to clear from $50 to $75 per month. Apply on premises, 83 Johnson street, corner Broad. au10

### TEACHER WANTED

WANTED—A teacher for senior division of Coal Creek schoolhouse. State experience and certificate held. Salary $75 per month. Apply to Thomas Keith, Coal Creek, B. C. s2

TEACHER WANTED for the primary grade of the Ladysmith school. Salary, $60 per month. None without experience in this particular grade need apply. Applications to be in the hands of the undersigned on or before August 29. John Stewart, Secretary. au10

### LOST

LOST—Small open-face gold watch, with charm initialed "B." Finder leave at Box 493 Colonist. Reward. s25

LOST—On Friday, lady's dark brown fur, hook and eye clasp. Return B. Williams & Co., Yates street. s23

LOST—On Thursday forenoon, between Government and Bellot streets, a string of gold beads. Finder please return to Colonist office. au31

LOST—A black ostrich feather boa, either in Beacon Hill Park or Cook street via Park Road. Finder please leave at this office. Reward. au11

### FOUND

FOUND—A lady's leather hand bag at Jubilee hospital. Apply at office. s23

### TO LET—LODGE ROOM

TO LET—Small lodge room over W. C. T. U. could be let some evenings each week. Apply above. jy26

### TURKISH BATH

TURKISH BATHS and massage, ladies and gentlemen, 219 Yates street. Phone B725. s6

### FOR SALE—FARM LANDS

FOR SALE—A small fruit ranch, adjoining city limits; good cottage, stable and chicken houses, all in good shape—a bargain. Address Box 339 Colonist office. jy29

### HOTEL FOR SALE

FOR SALE—The Goldstream Hotel, as a going concern, with 30 acres of land, also live stock, etc. The house is well furnished and doing a good business. Apply to James Phair, Goldstream. s25

### POULTRY AND LIVESTOCK

FOR SALE—Roadster horse in good condition, with new buggy and harness complete. Apply Box 488 Colonist. s25

FOR SALE—A nice team of drivers, also one combination horse, blooded stock. Inquire at The Capital Stables, phone No. 693. s22

FOR SALE—Chestnut mare, good driver, together with harness and buggy. Apply Dr. Stanier, Belleville street, between 12 and 2. s23

FOR SALE—General purpose horse, quiet, weighs 1150 lbs. Apply T. Brooker, Victoria Transfer Co. s23

FOR SALE—First class heifer, just fresh, very gentle; also family cow, good milker, gentle. Can be seen after 3 p. m. Beesemyer, Fraser street (take Esquimalt car). s18

WANTED—Horse, buggy and harness; parties having same to dispose of please communicate. Inquire Box 451 Colonist. State full particulars and lowest price. s11

FOR SALE—Four hundred White Leghorns, one year olds; heavy layers; at greatly reduced prices, to make room for younger stock. J. J. Dougan, Cobble Hill, B. C. au29

WANTED—General purpose horse or team of horses, 1,300 lbs.; must be sound and in good condition. Address J. R. Bailey, Ladysmith, B. C. au18

## Real Estate

### Matson & Coles

23 BROAD ST.
Real Estate and Insurance Agents.

MODERN BUNGALOW—Facing Beacon Hill Park. Rent $25, or for sale cheap.

2 1-3 ACRES—Lovely building site, 15 minutes from P. O.—$2,100.

13 ACRES—Near town; all cleared—$2,750.

6 ACRES—Cultivated, with house; Oak Bay—$4,800.

10 ACRES—All cultivated; house, barn; 9 head stock; horse, buggy—$3,800.

16 ACRES—Gordon Head; on water; mostly cultivated—$250 an acre.

GOOD LOT—Victoria West—$150.

20 ACRES—10 minutes from car; first class land; good investment at $325 per acre.

If you have a house to sell or rent, The Colonist will do it for you.

## REAL ESTATE

### Swinerton & Oddy

Financial and Insurance Agents, Notaries Public.
102 GOVERNMENT STREET.

BUY NOW
ACRE OR 10-ACRE BLOCKS
in the
TOLMIE ESTATE
(Saanich Road, Quadra St. and Cook St. run through the property)

MONEY TO LOAN ON MORTGAGE on improved real estate security at current rates of interest.

Insure in the Connecticut Fire Insurance Co., of Hartford, Conn.

### Beaumont Boggs

'Phone 30. 42 Fort St.

COTTAGE—Near Government Buildings; modern, choice garden, corner lot. Easy terms.

OAK BAY AVENUE—Handsome, modern dwelling; 1 acre land. Must be sold; owner leaving city.

TO LET—House, barn and orchard; No. 17 Springvale. Rent, $12.

TO LET—House, Vancouver street, near Park. Rent, $12.

TO LET—House, 21 Parry street; sewered and hot and cold water—$12.

TO LET—House, 94 Pandora street—$16.

TO LET—House, Beacon street, near Park—$18.

TO LET—Cottage, Esquimalt road—$10.

COWICHAN—Near Hillbank station, farm of 130 acres on Koksilah river; 20 acres pasture, 10 cultivated; cottage and barns. Price, $2,500.

ESQUIMALT—Suitable for subdivision, 250 acres on water. Price, $40 per acre.

### BRITISH AMERICAN TRUST CO. LTD.

Victoria Office: Cor. Broad and View Sts.

**H. M. DALY,**
Manager

FOR SALE—The vacant corner of St. Charles' street and Rockland avenue.

FOR SALE—Several nice Islands near Sidney, at $20 per acre.

FOR SALE—1,000 acres at Rupert; crown grant carries coal and timber; $2 per acre.

FOR SALE—Timber land, fruit land, ranch land.

FOR SALE—100 fine lots at Oak Bay, $75 to $300; good beach in front.

FOR SALE—Lot on Richmond avenue; $500.

FOR SALE—140 acres on Mayne Island; $7.50 per acre.

TO LET OR LEASE—Fine bungalow, at Oak Bay; 8 rooms.

WANTED—Property to sell.

WANTED—Furnished house for 6 months.

WANTED—Property owners to list property for sale with us. We have clients in all parts of the Dominion.

MONEY TO LOAN.

PROPERTY OF NON-RESIDENTS looked after. Rents collected.

STOCKS & BONDS
FOR SALE.

### J. Musgrave

Real Estate and Insurance Agent, 17 Trounce Avenue.

FOR SALE—Lot and a half with ten roomed house, on Michigan street, near Park; good garden, electric light, sewer connection, etc.

FOR SALE—Heywood avenue; two lots and six roomed house; frontage on two streets; sewer connection, electric light, etc. Very easy terms.

FOR SALE—Fine ranch near Nicola; over two thousand acres, four hundred acres good bottom land; four hundred head of cattle, fifteen horses, all necessary farm implements, abundant water supply. C. P. R. will pass within a mile of property.

FOR SALE—Lots and acreage, Oak Bay, with sea frontage.

### The Stuart Robertson Co., Ld.

36 Broad Street.

FOR SALE—2 city lots and small house, Hillside avenue; a bargain at $1,000.

TO LET—2 houses, Stanley avenue; $13 and $18 per month.

FOR SALE—8 roomed house on Sylvia street, off Dallas road. Price, $2,750.

FARM FOR SALE—85 acres in South Saanich; fine house, good water.

### E. White, 100 Gov't Street

2½ ACRES—Near Beacon Hill; splendid garden land; $2,200.

2 CORNER LOTS—Dallas road; $550.

300 ACRE FARM—Salt Spring Island, near Ganges Harbor; 40 acres cleared; $4,500.

NEW, MODERN HOUSE—5 minutes' walk from city hall; lot assessed for $1,100; price $3,200. Good terms.

CHOICE LOT—Garbally road; $400.

NEW 6 ROOM, up-to-date house, James Bay; $3,150.

2 STOREY HOUSE—Near Fountain, Douglas street; sewered; electric light; $1,700.

LARGE 12 ROOM HOUSE—Henry street; $2,500.

## REAL ESTATE

### P. R. Brown Co., Ltd

30 Broad Street. Phone 1076.
P. O. Box 428, Victoria, B. C.
Real Estate, Financial and Insurance Agents.

A POST CARD will bring you one of our revised farm lists, containing some of the best farms on the Island.

FOR SALE—5 acres in Gordon Head district, all under cultivation; fruit trees, strawberries, raspberries, currants, gooseberries, etc.; new cottage of 8 rooms, barn, woodshed and three hen houses—$3,000. (3172)

FOR SALE—Eleven miles from Victoria city, 317 acres, of which 100 acres are under cultivation. This is one of the best farms on Vancouver Island—$10,500. (2903)

FOR SALE—Somenos district, 100 acres, principally drained, beaver dam, excellent soil; 4 miles from E. & N. railway, on good roads—$1,100. (2673)

FOR SALE—Prospect Lake, 100 acres with waterfront, boat house and dwelling combined; fine pleasure resort—$2,650. (2654)

FOR SALE—Highland district, 174 acres, 25 acres cleared, 30 acres fenced; small house and barn; 100 acres of this is good bottom land—$3,000. (2653)

FOR SALE—North Saanich, 120 acres, all fenced and cultivated; dwelling of 7 rooms, bath and pantry; running stream of good water; barn 40x70; stable for 20 cows and 6 horses; 150 fruit trees in full bearing; near salt water, 2 miles from railway—$15,000. (2676)

FOR SALE—Cordova Bay, the great summer resort, 52 acres, of which 5 acres are under cultivation, 8 acres slashed, balance good timber—$3,400. (2812)

FOR SALE—Koksilah river, 45 acres, of which 1 acre is under cultivation, 5 acres slashed, balance all good cedar; small shack and barn—$400. (2833)

FOR SALE—Somenos district, 160 acres, of which there are 100 acres of bottom land, balance side hill, 1½ acres of orchard, 30 acres under cultivation; dwelling of 7 rooms, barns and chicken houses, etc. Stock and implements may be purchased at a bargain. 2894)

FOR SALE—Salt Spring Island, 160 acres, of which 11 acres are cleared, 10 acres fenced; orchard of 100 trees; good view and close to schoolhouse—$650 (2894)

FOR SALE—We have a large list of property on Salt Spring Island, and shall be pleased to furnish you with one.

FOR SALE—Lake district, 48 acres, of which 7 acres are slashed, 20 acres alder bottom land, balance covered with small pine, overlooking Elk lake; 6 miles from city and close to railway—$3,000. (2971)

FOR SALE—The whole of one island, containing 1,400 acres and two dwellings. For further particulars call or write. (2912)

FOR SALE—Gordon Head, 14 acres, all under cultivation; 5 roomed new dwelling, stable and outbuildings; 625 young fruit trees; 1½ acres in strawberries; 2 cows, 1 horse, all as a going concern—$10,000. (3253)

FOR SALE—Clarence street (James Bay), modern bungalow of 5 rooms, basement and all modern conveniences, for $2,100. (1032)

FOR SALE—Beacon street, overlooking Beacon Hill park, modern bungalow of 6 rooms, only two years old—$2,350. (1032)

FOR SALE—Superior street, 9 roomed, modern dwelling and three city lots; fine garden, full of fruit, flowers and shrubs; central and cheap—$6,000. (1015)

FOR SALE—Lake District, only 6 miles from city, 11 acres and new bungalow, for $2,500. (325)

FOR SALE—Oak Bay avenue, 1 lot and cottage of 5 rooms, bath, pantry and electric light. (958)

FOR SALE—3½ acres in Mount Tolmie, covered with large and small oak trees; beautiful site for gentleman's residence. (2802)

TO RENT—Two well situated hotels, one furnished; to lease on very reasonable terms.

FOR SALE—One waterfront lot in James Bay for $2,100. (2153)

FOR SALE—2 acres within a block of the Gorge car line, all under cultivation, with water laid on; stable, stone foundation, etc.—$1,600. (J)

FOR SALE—One acre and new modern bungalow, on the Gorge car line; all under cultivation, fruit, flowers and shrubs—$4,000. (894)

FOR SALE—Ontario street (James Bay), modern cottage and full sized lot—$1,500. (512)

Money to loan.
Fire insurance written.
Estates managed.
Dwellings and Stores for sale or to let.

BEFORE BUYING we would ask you to call and get our list of properties which we are now offering.

### E. A. Harris & Co.

35 FORT STREET

DUNEDIN, V. W.—2 lots, 50x134; $1,000

SIMCOE ST.—7 room cottage; modern improvements; $2,100.

HAYWOOD AVE.—2 lots; the two $800.

WALLACE ST.—Just opened; $200.

VANCOUVER, South of Fort—Corner lot; $700.

RICHARDSON ST.—60x120; $700.

MOSS ST.—4 lots, 80x90; $250 each.

MOSS ST.—1 1-3 acres; $1,600.

RICHMOND AVE.—60x135 lot; $450.

CADBORO BAY RD.—Corner lot; $425.

HULTON ST.—2 lots, 53x113 each; $150.

COWAN AVE.—Half acre; $260.

FORT ST.—7 room house; 60x120 lot; fine garden; $3,500.

FORT ST.—New 5 room cottage; 60x120 lot; all modern improvements; $3,750.

BELCHER ST.—7 room cottage; 60x135 lot; $2,000.

RICHMOND AVE.—9 room house and lot; $2,500.

HULTON ST.—5 room cottage; 64x130 lot; fine garden, electric light; $1,500.

OAK BAY AVE.—5 room cottage, lot; $1,050.

OAK BAY AVE.—6 room house, lot; $1,500.

## FOR SALE

TWO LOTS fronting Victoria Harbor, each 90 feet on Wharf street by 117 feet deep, with two large warehouses; also wharf in front of both.

LOTS 198 and 199, Victoria City, situate at corner of Yates and Wharf streets—a snap!

FRUIT LAND in quantities to suit purchaser, close to town.

CRAGIE LEE FARM property, having been subdivided into lots, affords excellent sites for suburban residences. The Gorge car line within a few minutes' walk of most of the property, renders this specially desirable property.

SEVENTY-NINE ACRES with frontage on Sooke Harbor.

THREE ACRES LAND in Esquimalt town, at car terminus.

J. STUART YATES,
22 Bastion Street, Victoria.

## REAL ESTATE

F. J. O'Reilly. C. T. Cross.

### Cross & Co.

REAL ESTATE. MINES.

Bank of Montreal Building, Victoria, B. C.

MONEY TO LOAN ON MORTGAGE.

FAIRFIELD HOUSE PROPERTY—This charming residential property is only 10 minutes' walk from post office. We will divide to suit purchasers. Call and see us.

VICTORIA WEST—2 lots on waterfront; 5 room house, modern; stable and chicken houses, fruit trees, etc.—$2,300.

VERY DESIRABLE MODERN RESIDENCE—2 minutes from car, first class condition—$6,500.

CHOICE RESIDENCE LOTS—Close in, at assessed value.

LOT WITH HOUSE—South Turner; cheap.

NINE ROOM HOUSE—Modern; ½ acre ground; Terrace avenue. One of the finest views in city, overlooking Rockland avenue, with good view of sea and islands. Cheap for quick sale.

WANTED—Acre property and city lots. Parties desiring to sell will do well to list with us.

BUSINESS PROPERTY on Yates, for sale cheap.

NICE ACRE LOTS near city limits, for sale.

WE HAVE some good buys in mining property that will repay examination.

TIMBER LANDS wanted.

NOTE ADDRESS—Bank of Montreal Building.

### The Dominion Real Estate Exchange

34 1-2 Government St., Victoria.

Telephone 1291.
and at
22 Trounce Avenue. Telephone 99.

ACREAGE

3½ ACRES, close to Esquimalt car line, with 5 room house and new barns; splendid soil; $5,500.

½ ACRE BLOCK, off St. Charles street, cleared; fine soil; $350.

1 1-4 ACRES, on Fairfield Estate; $1,000 per acre.

ABOUT 4 ACRES of beautifully picturesque land on Mayfair Drive, Mount Tolmie, studded with fine oaks, an ideal residential situation, suitable for fruit cultivation; $275 per acre. Terms.

3 ACRES of similar land, adjoining the above; $275 per acre. Terms.

ABOUT 8½ ACRES, 1 mile from end of car line, 6 acres cleared; splendid soil; suitable for fruit growing; no rock on property; all fenced; $250 per acre.

ABOUT 22 ACRES, at Ten-Mile Point, Cadboro Bay, about 4½ miles from city; water frontage; fine sites for residences; well adapted for sub-division; $100 per acre. Terms.

5 ACRES, water frontage, part cleared, rest beautifully timbered; fine outlook; choice site for residence; $150 per acre. Terms.

4 ACRES, dry, gravelly land, high situation, particularly well suited for chicken raising; $150 per acre. Terms.

23 ACRES of magnificently timbered land, partly cleared, with wide shore frontage, about 4 miles across the bay from Victoria, having a fine view of the Straits, and forming an ideal residential situation. To be sold as a whole, or in 4 and 5 acre blocks. Prices reasonable. Terms easy.

20 ACRES—About 2 miles from city limits, high situation; fine view of sea through a beautiful stretch of country; partly cleared; some fine oaks; part high and gravelly; suitable for chicken raising; part rich fruit soil, part affording a splendid residential site; in 4 or 5 acre blocks if desired. Reasonable prices. Easy terms.

ABOUT 9 ACRES of fine land; 8 acres under cultivation; on good road, near city limits; including good 6 room house; $3,500. Terms.

CALL AND INSPECT our list of Farms for Sale.

CALL AND INSPECT our list of Houses for Sale.

CALL AND INSPECT our list of Lots for Sale.

CALL AND LIST your property for sale with us.

### Grant & Conyers

No. 2 View Street, opposite the main entrance to the Driard Hotel.

A FEW OF THE BEST BUYS IN VICTORIA REAL ESTATE OFFERING TODAY.

PRETTY RESIDENCE of six rooms, beautifully and centrally located, and with all modern conveniences. $2,750.

GOOD LOT, with pretty cottage; new and modern; electric light, concrete foundation, cement walks, etc. ONLY $1,150.

ACRE OF GOOD GARDEN, with handsome residence of eight rooms, on car line, in good locality in East End. A BARGAIN.

PRETTY SIX ROOMED COTTAGE—New and modern; corner lot, close to the Park and sea. Only $2,350.

ACRE FINE LAND—Six roomed cottage; 80 bearing fruit trees of all varieties, small fruits, barn, chicken houses. This is a "PICK-UP" for some one, as the owner is leaving the city, and sale will include cows, chickens, crops, hay in barn, etc. CALL EARLY IF YOU DESIRE A BARGAIN.

NEARLY AN ACRE of fine orchard, close to High school. ONLY $1,200.

TWO LOTS WITH COTTAGE FOR $500.

BEAUTIFUL COTTAGE—With acre fine fruit garden, near Gorge. Only $4,500.

TWO ACRES young orchard, with pretty cottage; good location on car line. This is a good buy. For further particulars apply at this office.

HANDSOME BUNGALOW—With one acre of fine fruit orchard, near Oak Bay. This is most desirable property for a fine home. Call at this office for further particulars.

TEN ACRES of fine property, all splendid ground, just outside the city, and facing on the sea. This is a bargain for $4,500.

TWO-THIRDS OF AN ACRE of beautiful land in James Bay, near Park and sea; fine timber on land; a charming site for a home. CHEAP.

SEVERAL FINE RANCHES for sale at reasonable prices. Call for list.

LOT AND PRETTY COTTAGE for $700—A SNAP!

Call for further information at this office; snaps in any part of the city.

ONE ACRE OF BEAUTIFUL LAND CORNERING ON THE PARK AND SEA FRONT—ONLY $1,500. THIS IS THE BEST BUY IN THE CITY TODAY.

Advertise Victoria by sending The Colonist to your out-of-town friends.

## FOR SALE CHEAP

PICTURESQUE COTTAGE—Fronting on Beacon Hill Park, 7 Rooms, large corner lot. House cost $2800.00. Lot Assessed at $1000.00 Price, $3,150.00. Terms.

### A. W. BRIDGMAN

41 Government Street.

## REAL ESTATE

### B.C. Land & Investment Agency Ltd.

40 GOVERNMENT STREET.

TIMBER LIMITS.

2,000 ACRES TIMBER LANDS for sale, crown granted.

$1,000—Small house and 2 large lots on Hillside avenue, close to car line.

$100—Lots, Fairfield Estate, 50x120 each; water lots, $200 each. Very easy terms.

5 ACRES—Inside city limits, all good land, under cultivation, double frontage. Cheap.

6 ROOMED HOUSE and 9 acres of land, close to Victoria, on good road; splendid soil and nearly all under cultivation.

CALEDONIA PARK—Lots, $500 upwards, on the instalment plan. Maps and particulars at office.

BARGAIN IN ACREAGE—15 acres within city limits, chiefly cleared, with a beautiful view—cheap.

SIX LOTS—Facing Beacon Hill Park, all under cultivation; splendid building site; $3,000.

$2,400—6 room modern cottage, stone foundation, with outhouses, orchard, garden; 1 minute from street cars.

$200—8 lots off Oak Bay avenue, only $200 each. Will sell separately.

CALEDONIA PARK—Lot $450 upwards, on the instalment plan. Maps and particulars at office. my30

JAMES BAY—6 roomed, modern cottage (all conveniences, including gas); almost new, with brick foundation; only 10 minutes from post office. $2,500; terms.

6 ROOMED HOUSE—Close in; full sized lot; fruit trees, etc.; modern in every respect; $2,100. This is cheap.

$800—6 roomed house on car line, James Bay; modern in every respect.

CHEAP BUILDING LOTS—60x240 each, in good neighborhood, will be sold at sacrifice prices to close an estate.

TO LET—Nice clean rooms, $5 per month upwards, including heat. B. C. Land and Investment Agency.

$850—Victoria West; cottage in good order, sewer and electric light; handy to car.

$400—Lot Humboldt street, 60x120.

INSTALMENT PLAN—Houses for sale on this plan all over the city. Why pay rent when you can buy a home on the terms we offer.

FOURTH STREET $350. Lot 50x132, between Bay street and King's Road.

SIXTH STREET—2 lots, corner, $200 each

FARMS FOR SALE—Ask for printed list.

$100 CASH and $15 per month will buy a good cottage on corner lot, James Bay; sewer connections, etc.

VICTORIA ARM—7 roomed cottage, acre of ground, good bearing orchard, large water frontage. Cheap to immediate purchaser.

YATES ST.—$1,800 will buy an 8 roomed house and lot, 50x120. Half cash, balance on easy terms.

$250—Lot on Third street, 50x133; two entrances.

NEW SUBDIVISION—James Bay, full sized lots; only $400 on instalment plan.

$1,700—2 storey dwelling on car line, James Bay; lot 53x156; sewered, etc. (A bargain.)

$700—6 roomed house on car line, James Bay; sewered.

$2,000—Acre of ground; good 5 roomed cottage; fruit trees, etc., on car line.

$2,100—6 room cottage and ¾ acre, on car line—a bargain.

8 ROOMED DWELLING—Acre of ground, fruit trees and small fruits of all sorts, vegetables and ornamental trees; only 2 minutes from car line. Worth while inspecting.

RESIDENCES—A large list of handsome residences with grounds. Call for particulars.

SEVERAL DESIRABLE FARMS on Salt Spring Island for sale. Call for particulars.

WATER FRONTAGE, VICTORIA ARM—Three acres, with cottage, all under cultivation, gentle slope to the Arm; at a bargain; valuable for commercial as well as residential purposes.

$1,200—6 roomed house in good order, on car line; only ten minutes' walk from city. Terms.

12 ACRES—In South Saanich, with small house; portion of land cleared and laid out in fruit; A1 fruit land. Price $1,200.

JAMES BAY—Modern cottage (corner); fruit trees, etc.; $1,450.

6 ROOMED HOUSE—Close in; full sized lot; fruit trees, etc.; modern in every respect; $2,250. This is cheap.

11 ACRES—Close to Victoria, with 8 acres under cultivation; 5 acres of this is in fruit trees and other small fruits; buildings, etc. s12

### Pemberton & Son

45 FORT STREET

FOR SALE.

ESQUIMALT ROAD—7½ acres, good land; $700 per acre.

CADBORO BAY—20 to 22 acres, partly good land; $100 per acre.

LAKE DISTRICT—3 acres near old Garnham P. O.; $350.

QUADRA STREET—11 acres, about 8 under cultivation; barn and several chicken houses; house; $3,500.

GLANDFORD ROAD—5 acres and house, barn, outbuildings; plenty of water; $1,700. s23

SHOAL BAY—4 acres of partly cultivated land; $600 per acre.

CHATHAM STREET (above Quadra)—Good house with large lot; $2,500.

FOR RENT.

GOOD HOUSE—In Carberry Gardens; $25 per month.

The Florist business formerly carried on by M. A. Farrington at 76 Government Street, and at Greenhouses, Esquimalt Road, will in future be known as THE FAIRVIEW GREENHOUSES. Choice Cut Flowers, Plants, etc., grown. Wedding Flowers and Floral Designs a Specialty.

FAIRVIEW GREENHOUSES.
Store Phone 1269. Greenhouses, 219.
STRAWBERRY PLANTS FOR SALE.

## REAL ESTATE

### E. C. B. Bagshawe

33 Fort Street, Opposite Tourist Rooms.

ACREAGE—16 acres, inside city limits—a bargain.

FRUIT LAND—In Gordon Head district, from one hundred and fifteen an acre.

6 ROOMED BUNGALOW and 2 lots, Rockland avenue; $2,750—exceptional value.

WATERFRONT ACREAGE—Oak Bay; $1,000 per acre.

### Brilish Columbia Pottery Co., Ltd

VICTORIA, B. C.

Manufacturers of

Vitrified Salt-Glazed Sewer Pipes

All kinds of Agricultural Drain Tile, Flower Pots, Chimney Pipe, Fire Brick and Fire Clay.

Our Flower Pots are for sale by all Florists and Grocers in Victoria.

WORKS—CONSTANCE COVE ROAD.
OFFICE—22½ PANDORA STREET.

### Handy Telephone Calls.

CABINET MAKERS

DICKSON & HOWES, Cabinet Makers and Joiners, 131 Johnson street. 1165

REAL ESTATE

P. R. BROWN, LTD., 30 Broad Street. For a dwelling, Furnished or Unfurnished. 1076

AMUSEMENTS

Victoria THEATRE
R. MCKENZIE, Lessee & Manager

COMING!
DIGBY BELL
In "The Education of Mr. Pipp."
At THE VICTORIA, Wed., Oct. 10th

THE NEW GRAND
SULLIVAN & CONSIDINE, Props.
ROBT. JAMIESON, Mgr.
General admission 15c. entire lower floor, and first six rows of balcony 25c. Box seats 25c.
Week of September 24.
HERBERT BROOKS & CO.
MORRISON & ROMA
MR. & MRS. VAGGE
TUSCANO BROS.
CARTRIGHT & LEE
JOHN W. BYRNE
FREDERIC ROBERTS
NEW MOVING PICTURES
PROF. M. NAGEL'S ORCHESTRA

ASSEMBLY HALL ROLLER
SKATING RINK
The rink will be closed from Monday, September 24, to Friday, September 28, inclusive, for the occasion of laying a new floor of selected hardwood, which has been specially imported from the East for the purpose. The new floor will be track laid on the latest and most approved principles, and when completed will be without exception the finest on the Pacific Coast.
Grand Reopening on Saturday, September 29, from 10 to 12 a. m., 2 to 5 p. m., and 7:30 to 10 p. m.

### NOTICE TO CONTRACTORS

Tenders will be received for erection and completion of Brick Business Building in Vancouver, B. C., on or before Saturday, 29th instant, at 12 noon.

Plans and specification may be seen at office of undersigned, to whom all tenders must be addressed.

Lowest or any tender not necessarily accepted.

A. MAXWELL MUIR, C. E.,
Architect.
88½ Government street, Victoria, B.C.

Four slum children from Leeds, who had never been in the country before were made seriously ill at Knaresborough by eating laburnum seeds.

"I cannot call witnesses because the policeman was sitting on my head, and I could not see who was looking on," a laborer told the Kingston Magistrate.

BEECHAM'S PILLS The First Thing in the Morning

The haphazard use of a remedy will never discover its efficacy. Try Beecham's Pills morning and night, and note the improvement in your health.

The Last Thing at Night BEECHAM'S PILLS

Sold Everywhere. In boxes 25 cents.

## FINANCIAL

NEW YORK STOCKS.

(Reported by F. W. Stevenson.)

New York, Sept. 24.—The following quotations ruled on the stock exchange today:

| | Open. | High. | Low. | Close. |
|---|---|---|---|---|
| A. T. & S. F. | 106 | 107½ | 105½ | 107½ |
| do. pfd. | 101 | 101 | 101 | 101 |
| B. & O. | 123¼ | 123¾ | 122⅝ | 123½ |
| do. pfd. | 92 | 92 | 92 | 92 |
| B. R. T. | 79¼ | 79½ | 78 | 79⅛ |
| C. & G. W. | 17½ | 17⅝ | 17½ | 17½ |
| C. & O. | 63½ | 63½ | 63¼ | 63½ |
| C. M. & St. P. | 177⅝ | 177½ | 175¾ | 177¾ |
| C. P. R. | 177 | 177⅛ | 176¾ | 177⅛ |
| C. T. & T. | 11 | 11 | 11 | 11 |
| Erie Ry. | 47¼ | 47⅝ | 47⅛ | 47⅝ |
| L. & N. | 148¼ | 149¼ | 147¾ | 149 |
| Mo. Pac. | 97½ | 98⅜ | 96½ | 98¼ |
| N. Y. Cent. | 141¾ | 143 | 140 | 143 |
| N. & W. | 93⅛ | 93¼ | 92¾ | 93⅛ |
| do. pfd. | 90 | 90 | 90 | 90 |
| N. Y. O. & W. | 49¼ | 49¼ | 48½ | 49¼ |
| Pa. Ry. | 141½ | 142 | 140¾ | 141⅞ |
| Reading Ry. | 148¾ | 149⅞ | 147 | 149¾ |
| R. I. Certs. | 26¾ | 26⅞ | 26⅝ | 26¾ |
| do. pfd. | 65¼ | 65½ | 65 | 65¼ |
| Sou. Pac. | 95¼ | 97 | 94¾ | 96⅞ |
| Union Pac. | 186 | 187¾ | 184¾ | 187⅝ |
| Wabash Ry. | 19¾ | 19⅞ | 19¾ | 19¾ |
| do. pfd. | 44¼ | 45 | 44¼ | 45 |
| Amal. Cop. | 113½ | 114⅞ | 112⅞ | 114¾ |
| Amal. Cop. Oil | 34½ | 34¾ | 34½ | 34¾ |
| Amn. Loco. | 74⅞ | 75¼ | 74½ | 75¼ |
| Amn. Smelt. | 154 | 155 | 153⅝ | 154⅞ |
| Amn. Sugar | 135½ | 136½ | 135½ | 136½ |
| C. F. & I. | 56¼ | 56½ | 55½ | 56¼ |
| Cent. Leather | 38¼ | 38¼ | 38 | 38 |
| F. S. & M. pfd. | 94½ | 94½ | 94¼ | 94¼ |
| Int. Paper | 17 | 17¼ | 17 | 17 |
| Peo. Gas | 89¾ | 89¾ | 89¾ | 89¾ |
| Ry. Steel Spg. | 57¼ | 57¼ | 56½ | 57 |
| U. S. Steel | 45¼ | 45¾ | 44¾ | 45⅝ |
| do. pfd. | 106½ | 106⅞ | 106¼ | 106⅝ |
| West. Union | 86½ | 86½ | 86¼ | 86¼ |

Sales to noon, 656,900 shares; total sales for the day, 1,176,900 shares.

Money on call, 3 to 5½ per cent.; ruling rates, 5 per cent.; last loans, 3 to 3½ per cent.

STOCKS BONDS
F. W. STEVENSON
Commission Broker
21 Broad Street
GRAIN COTTON

CHICAGO BOARD OF TRADE.

(Reported by F. W. Stevenson.)

Chicago, Sept. 24.—The following quotations ruled on the board of trade today:

| | Open. | High. | Low. | Close. |
|---|---|---|---|---|
| Wheat, No. 2— | | | | |
| Sept. | 72⅝ | 73⅛ | 72⅝ | 73 |
| Dec. | 74⅞ | 75½ | 74⅞ | 75⅜ |
| May | 79 | 79⅝ | 78⅞ | 79⅝ |
| Corn, No. 2— | | | | |
| Sept. | 47 | 47⅝ | 46½ | 46⅝ |
| Dec. | 42⅝ | 43⅛ | 42½ | 42⅞ |
| May | 43⅝ | 43⅞ | 43¼ | 43½ |
| Oats, No. 2— | | | | |
| Sept. | 33⅝ | 33⅝ | 33 | 33⅜ |
| Dec. | 33½ | 34 | 33⅜ | 33¾ |
| May | 34⅞ | 35 | 34¾ | 35⅛ |
| Pork— | | | | |
| Sept. | 16.90 | 16.95 | 16.90 | 16.95 |
| Jan. | 13.35 | 13.50 | 13.32 | 13.35 |

Liverpool Wheat—
Dec. 6s. 4d. 6s. 4⅝d.

U. S. VISIBLE SUPPLY.

(Reported by F. W. Stevenson.)

Wheat, 32,100,000 bushels; increased 920,000 bushels.

Corn, 3,741,000 bushels; increased 800,000 bushels.

Oats, 8,078,000 bushels; increased 915,000 bushels.

WAGHORN, GWYNN & Co.
Stock Brokers, Tel. 1705, Vancouver
Buy and sell stocks and bonds for cash or on margin, on Toronto, Montreal, New York, and London Exchanges.

MONTREAL STOCKS.

(Reported by Waghorn, Gwynn & Co., Stock Brokers, 519 Granville Street, Vancouver.)

| Banks— | Sept. 24. Sellers. | Buyers. |
|---|---|---|
| Montreal | .. | 253 |
| Nova Scotia, xd. | 300 | 282¼ |
| Merchants | 180 | 173 |
| Imperial | .. | 230 |
| Union | .. | 156 |
| Commerce | .. | 189 |
| Miscellaneous— | | |
| Twin City | 115 | 115 |
| Montreal Heat & Power | 95 | 94¾ |
| Montreal St. Ry. | 277⅝ | 277 |
| Toronto St. Ry., xd. | 119 | 118½ |
| Dominion Coal, com. | 73 | 70 |
| Dominion Iron & Steel, com. | 30 | 29⅞ |
| Nova Scotia Steel, com. | 70 | 68 |
| C. P. R., Montreal, xd. | 177 | 176⅞ |
| C. P. R., London | 187⅞ | .. |

## TELLS OF TRIP ALONG NORTHERN COAST

### John Dean Chats of Progress and Development at Various Points Visited

### HAS MUCH FAITH IN PORT SIMPSON

### Believes in Common With Many it Will Be Ultimate Terminus of G. T. P.

John Dean, ex-mayor of Rossland, and formally a well known resident of Victoria, who has just returned from a trip up the northern coast said in an interview with the Colonist:

"Have had a most interesting trip, during the last five weeks, visiting Maple Point, near the head of Portland Canal, Naas Bay, Port Simpson, Metlahkatlah, Kaien Island and harbor (soon to be known as Prince Rupert), up the Skeena river as far as Kitsumgallum valley, over to Queen Charlotte islands touching at Skidegate, Harriet and Ikeda bays (newly named points near the southern end, on east side of the South island,) as well as calling at over 20 cannery points on the way up from Alert Bay to the Naas. I went up on the C. P. R. steamer Amur which affords exceptional facilities for seeing and learning most about the northern coast, stopping from a few minutes to a few hours at all points where there is anything doing.

**At Maple Point, Portland Canal,**

The Brown Alaska Mining company are working about 80 men on the 'Outsider' group of claims, and have built a splendid tramway a mile long, having done a lot of development on the mine under the management of Mr. John S. Parker. They were expecting to commence shipping on the 1st inst at the rate of about 1200 tons a month.

"I saw many prospectors from this and Bulkley valley region with fine samples of ore. They were very sanguine of their various locations, those from the latter point laying great stress on the very wide ledges they had found.

"At Port Simpson H. M. S. Egeria and crew were engaged in surveying the harbor and adjacent points. The inhabitants, conscious of the superiority of their harbor over all others in the North, (in which I believe with many seafaring men they are justified,) still persist in asserting that the G. T. P. terminus will finally come there, for while it is not as land looked, as Kaien Island harbor, it has a much freer entrance and a far superior site for a city.

"One who resented disparaging remarks about rocks in the entrance, said it was a mile wide, and while it was true, there was a rock in the middle of it, it was also true there was 75 fathoms of water over it.

"Kaien is an Indian name meaning 'Wolf.' The island is largely a mountain with a forefoot projecting into the harbor from a mile to a mile and a half continuing around the northern end, somewhat

**Like the Rim of a Hat**

projecting from its crown, with the rim cut off on the eastern and southern sides, with a length of from 3 to 4 miles. The forefoot while fairly level is varied with hummocks and hollows the latter approaching a soggy or mushy surface due to moss and decayed vegetation on a clay subsoil, characteristic of the northern coast. The whole is thickly covered with timber and brush, both, however, of small growth. It is separated from the mainland at its northern end, by a narrow passage, and it is doubtful if it really is an island at very low water, but very likely a peninsula.

"Near this narrow passage a small bay is formed, at the head of which a sawmill is in course of construction, by the B. C. Tie and Lumber company, which will likely be ready for running in about two months; work being pressed forward by Mr. Rochester who is in charge.

The harbor is roughly, I should judge, from 3 to 4 miles long, and an average of a mile wide, indented on the southwest by a large shallow bay, on the northeast by the passage referred to, and on the northwest by an extensive arm, said to be four miles long, with an entrance about 200 feet wide, widening out to from 3-8 to a half mile in width.

"The southern end narrows into a shallow passage, leading to Metlahkatlah, (about 4 1-2 miles distant), bounded by Digby island and the mainland.

**The Main Entrance**

running southeast and nearly at right angles with the harbor bounded by the northeasterly side of Digby island and the southwesterly side of Kaien, and a low island adjacent, until Chatham sound is reached. All adverse comment to the contrary, notwithstanding, if the Grand Trunk Pacific company have made up their mind to make it their harbor, there is little doubt, but that the entrance can be lighted, and buoyed, and maybe improved, to make it a fairly good, safe entrance, once inside, providing the soundings show water deep enough at all stages of the tide. It is certainly a perfectly land locked harbor.

"At the same time there is a consensus of opinion that Port Simpson is the best all around, particularly for entrance and for ships of leviathan dimensions, which will doubtless come in time.

"I consider the government did a good stroke of business when they sold their interest in Kaien island to the railway company, the major part of it is rock, and the summit is 2,300 feet high, the best part, they, the company had to secure from the Indians.

"It is not expected there will be anything done on the construction for nearly a year yet. In the meantime surveyors are hard at work on land and harbor, and preliminary surveys are nearing completion along the Skeena. There seems to be no doubt at all about the road coming down the north bank of the Skeena, at least from the Little Canyon down. In consequence

**Actual and Intending Settlers**

are taking up land at points on that side with a view of raising perishable fruits and vegetables for the terminus.

"Good land anywhere near the terminus is very scarce. Here and there along the river a few hundred acres of rich alluvial soil can be seen until the Kitsumgallum valley is reached where the first large body of good land is found. It is claimed to have an exceptional climate very favorable for fruit and vegetables, much drier than along the coast. The railway survey line crosses it giving it an advantage over places remote from the line.

"The scenery up the river is grand. There will be some heavy rock work for the railway along its bank, but they have some compensation in a very low grade by following it.

"The mines at Harriet bay, owned by Seattle parties are working a force of men on their property, which is said to be turning out well. They have built a good wharf, the Amur landing alongside without any trouble and discharging considerable material and supplies.

"The Ikeda Mining company are actively at work on their mine in Ikeda bay, the Amur having a lot of supplies for them, taking back a trial shipment of ore. This is a Japanese company. Quite a lot of prospecting is being done on the islands, three parties leaving the ship at different points for that purpose. There are two dog fish oil works at Skidegate which are said to be doing well.

"Report says land is being taken up on the north of the island for agricultural purposes. It is more level and less broken than the south island, which is quite mountainous."

IMPERIAL BANK of CANADA

Capital authorized ..... $5,000,000.00
Capital paid up ..... 4,280,000.00
Reserve fund ..... 4,280,000.00

Drafts and Circular Letters of Credit Issued. Sterling and Foreign Exchange Bought and Sold.

A General Banking Business Transacted.

SAVINGS BANK DEPARTMENT.—Deposits of $1.00 and upwards received, and interest paid at highest current rate from date of opening account, and compounded half-yearly.

VICTORIA BRANCH, J. S. GIBB, Manager.

THE CANADIAN BANK OF COMMERCE

Paid-up Capital, $10,000,000. Reserve Fund, $4,500,000

HEAD OFFICE, TORONTO

B. E. WALKER, General Manager ALEX. LAIRD, Asst. Gen'l Manager

BRANCHES THROUGHOUT CANADA, AND IN THE UNITED STATES AND ENGLAND

A general Banking business transacted. Accounts may be opened and conducted by mail with all branches of this Bank.

SAVINGS BANK DEPARTMENT

Deposits of $1 and upwards received, and interest allowed at current rates. The depositor is subject to no delay whatever in the withdrawal of the whole or any portion of the deposit

VICTORIA BRANCH, GEORGE GILLESPIE, MANAGER

Security and Service

Express the Policy of this Bank. Its management is governed by the most conservative principles in safe-guarding the interests of depositors, and by the most up-to-date and soundly business like ideas in accommodating customers, and facilitating their business transactions.

Start a Savings Account with us and realize 3 per per cent. compounded four times a year.

THE NORTHERN BANK

Every Description of Banking Transacted.

GODFREY BOOTH, Manager, Victoria, B. C.

2 in 1 SHOE POLISH
Black and White
A child does not need to be shown a good thing twice, and in this respect he is often ahead of his parents.
If you want "2 in 1" don't take anything else.
Black in 10c. and 25c. tins.
White in 15c. glass.

# FOR RENT

PANDORA AVENUE—8 rooms; per month .....$18.00
HUMBOLDT STREET—8 rooms; per month .....$18.00
SYLVIA STREET—6 rooms; per month .....$14.00
FRONT STREET—5 rooms; per month .....$ 8.00
CARBERRY GARDENS—10 rooms; per month .....$20.00
FORT STREET—5 rooms; per month .....$14.00
JOHNSON STREET—3 rooms; per month .....$ 5.00

Full particulars of the above and others on application.

**PEMBERTON & SON**
**45 FORT STREET**

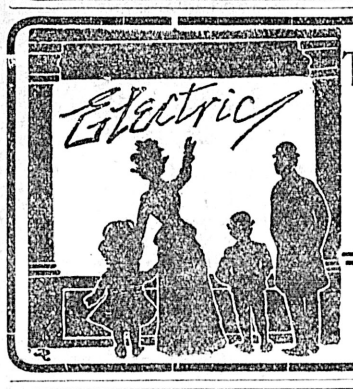


## To Store Owners

If you have decided to increase your sales by installing the most powerful and economical method of window lighting, now is the time to do the work and get the full benefit for the fall trade. Estimates free.

**HINTON ELECTRIC COMPANY, LTD.**
39 Government St., Victoria, B. C.
H.1692

CURTIS'S AND HARVEYS CELEBRATED
## Amberite Cartridges
Also BLACK and SMOKELESS GUNPOWDERS.
SOLE AGENTS FOR BRITISH COLUMBIA
**ROBERT WARD & CO., Ltd.**
Vancouver - - VICTORIA.

## *KEEP THEM LAYING*
Your poultry can be kept producing eggs by feeding our Henfood—an all-grain feed. Better than wheat.
$1.75 PER 100.
*Sylvester Feed Co., - - 87-89 Yates St.*

NOTHING BETTER FOR BREAD
**CALGARY HUNGARIAN FLOUR**
ASK YOUR GROCER FOR IT.


## THE WEATHER

Meteorological Office,
Victoria, September 24—8 p. m.

SYNOPSIS.

Since Sunday an important storm area has spread inland across this province; it has caused a general rainfall over the Pacific slope and a southerly gale on the coasts of Oregon and Washington. Fair weather is now becoming general throughout this province and the adjoining states. High winds are reported in southern Alberta and portions of Manitoba.

TEMPERATURE.

| | Min. | Max. |
|---|---|---|
| Victoria | 52 | 60 |
| Vancouver | 50 | 63 |
| New Westminster | 50 | 62 |
| Kamloops | 52 | 68 |
| Barkerville | 34 | 40 |
| Port Simpson | 44 | 54 |
| Atlin | 32 | 44 |
| Dawson, Y. T. | 22 | 58 |
| Calgary, Alta. | 38 | 64 |
| Winnipeg, Man. | 56 | 78 |
| Portland, Ore. | 54 | 66 |
| San Francisco, Cal. | 52 | 70 |

FORECASTS

For 24 hours from 5 a. m. (Pacific time) Tuesday—

Victoria and vicinity: Moderate or fresh winds, mostly westerly and southerly; generally fair; not much change in temperature.

Lower Mainland: Light or moderate winds; generally fair; not much change in temperature.

# Local News

Mainland Shows Good.—F. M. Logan livestock and dairying expert to the Provincial government, has just returned from the Vernon and Ladners' fall fairs where he has been engaged in judging livestock, etc. Mr. Logan reports these shows to have been a marked success. At Vernon the show of horses was especially good, the number of entries being the largest on record. In some directions, said Mr. Logan, there was room for improvement, but generally speaking the exhibition was good. At Ladners there was some of the finest stock that could be produced in any exhibition in Canada. In horses there was a very fine show especially in the Clydesdale section and amongst the cattle some excellent speciments of Shorthorns and some fine dairy cows.

Meeting of Maccabees.—At a well attended meeting of the Queen Alexandra hive, of the Maccabees, held in the W. C. T. U. rooms last evening, considerable business of importance was transacted. Several members of other hives were in attendance and the meeting was a fairly lengthy one. The rest tent at the fall fair was discussed and all arrangements for its management made. This year a new departure is to be made and a price fixed for the light lunches which will be served. Last year the ladies had a collecting box, and a sufficient fee was raised in that way, but it was thought that the fixing of a nominal fee, would be more conducive to satisfactory results. The deputy supreme commander, Mrs. Kemp, of Vancouver, was present, and addressed the meeting. A movement is shortly to be made, whereby the membership will be increased. All members of the hive are requested to attend the fair early today and help decorate and furnish the rest tent ready for the afternoon. During the fair, donations of bread and cake will be very thankfully received and arrangements have been made with W. O. Wallace, the family grocer, who will deliver at the rest tent, all parcels left at his store on Yates street.

### SUITS MADE QUICK.

"The perfection of the physique type of measuring and designing for tailoring," said the Manager of the Semi-ready Wardrobe, "was one of the most brilliant sartorial achievements in many years. Until this idea of the Semi-ready Company was perfected, we merchant tailors had it all our own way. Today most of us acknowledge the truth that the small tailor shops cannot equal the system or the workmanship of the real Semi-ready garment. I know that in nearly every town and city in Canada merchant tailors are trying to get the Semi-ready agency."

"The Semi-ready Company this year are giving special attention to the quick filling of special orders. When I send in measurements for special suits I know that these orders will be filled promptly." B. Williams & Co., Yates Street.

### DISTINGUISHED DIPLOMATS

Of France and Germany Are Paying Victoria a Flying Visit

Among the guests at the King Edward hotel yesterday were Lieut. Colonel Count Gleichen, military attache to the British embassy at Washington and Capt. Tournier, military attache to the French embassy at the United States capital. These gentlemen, who arrived on Sunday from the Mainland, are en route from Washington to the American Lake camp near Seattle, in order to be present at the forthcoming military manoeuvres in which the United States regulars will take part with the National Guard of Washington state. The journey northward was made via the Yellowstone Park, and a rapid run through Canada was made via Helena and Calgary, and over the C. P. R. route to the Pacific Coast and Victoria. They remarked in conversation with a Colonist reporter, upon the magnificent scenic effects and agricultural prosperity in evidence throughout the route, and regretted their inability to pay a more protracted visit, at any rate, at present, and especially regretted having missed meeting the vice-regal party during their recent visit to Victoria.

The distinguished visitors left for Seattle yesterday afternoon, and after the conclusion of the manoeuvres Count Gleichen will probably proceed to the Philippines and Capt. Fournier to Mexico, before returning to Washington.

British ship Cloomene, laden with lumber from Hastings mills for the west coast of South America, has shipped a full crew and is expected to be towed to sea this morning.


For the table—for cooking—WINDSOR TABLE SALT is without an equal. Always the same perfect quality.

Use telephone to Seattle.

Clear Rock and Caledonian.

Use telephone to Nanaimo.

**New Wellington Coal**
**J Kingham & Co**
Victoria Agents for the Nanaimo Collieries.
The Best Household Coal
in the market at current rates.
DEALERS IN
CORD AND CUT WOOD
Office: 34 Broad St. Tel. 647.
Wharf, Store Street, Spratt's Wharf.
We deliver to Victoria West and Esquimalt

**Finlayson Estate**

The large field between Blanchard and Quadra, Queens Avenue and Bay Street, having now been divided into town lots the same are for sale at reduced prices.

...APPLY...

**A. W. JONES**
LIMITED

## HERE WE ARE!
Kippered Herring and Bloaters
**Just Arrived**
The first of the season. Send in your orders.
**Brown & Cooper**
Phone 567 Gov't St. 621 Johnson St.

## NOTICE
**RAYMOND & SONS**
7 PANDORA STREET
Wish to inform their numerous patrons that they have in stock a full line of
Satin Finish English Enamel and American Onyx Tiles
The Latest Old and New Styles in
Mantels. Full Sets of Antique Fire Irons and Fenders
Copied from designs that were in use during the 17th century.
We also carry Lime Cement Plaster of Paris Building and Fire Brick, Fire Clay. Please call and inspect our stock before deciding.


# MR. JUSTICE DUFF FOR SUPREME COURT

## Popular B. C. Dignitary Is Given a High Honor

## HAS HAD A DISTINGUISHED CAREER

### Appeared in Many Large Cases and Was on Alaskan Boundary Commission

The announcement yesterday that Hon. Mr. Justice Duff had been appointed to the vacancy on the bench of the supreme court of Canada was received with mixed expressions in the community. The lay friends of the learned gentleman were quick in extending their congratulations; the general public who only know him as an able and brilliant lawyer, were gratified at the recognition given the province by his elevation, but the news was received by the legal profession with profound regret, and in many quarters with considerable dissatisfaction, as it deprives them of the benefit and pleasure which it is to every lawyer to practice before an able judge, in addition to weakening the bench of this province as the taking away of such a capable judge as Mr. Duff is must be to any bench.

While his friends in the community are innumerable, in the legal profession the departing judge, it may be said, has none else but friends. The leaders of the bar admire him for his open mind, scholarly attainments and keen grasp of a case; the junior members like him for his uniform kindliness of manner, his patience and helpfulness, showing a deep sense of appreciation at all times for the difficulties of the beginner at the bar.

The appointment is a social as well as a professional promotion, as, in the capacity of a judge of the supreme court of Canada, Mr. Duff will take precedence of the puisne judges of the provinces, but not of the chief justices.

Hon. Lyman P. Duff was born in Meaford, Ont., in 1865, being the son of the late Rev. Chas. Duff, a prominent clergyman in the Congregational church. He graduated in arts from Toronto University, taking the degree of B. A. in 1888, and that of LL. B. in the following year.

During his course in the university he had a brilliant scholastic career, graduating with first class honors in mathematics and metaphysics. He was also president of the literary society during one of his years, and was a prize winner in public speaking.

During his college course Mr. Duff had among fellow classmates Chief Justice Hunter of the British Columbia court, and Stuart Henderson, M. P. P.

In his law course he headed all his classes, and was called to the bar of Ontario in 1893. In 1895 he came west and took up his residence in British Columbia, being called to the local bar in that year.

He entered the firm of Davie & Hunter and when the senior member of the firm was called to the supreme court bench Mr. Duff became a partner with Mr. Hunter. Later he formed the firm of Bodwell, Irving & Duff, remaining a member of the firm after the elevation of Mr. Irving to the supreme court.

In 1900 Mr. Duff was made a Q. C.

On February 25, 1904, he was called to the supreme court of British Columbia as a puisne judge, and now accepts a place on the highest court in the Dominion.

He represented the province in the Deadman's Island trial in 1901. He was also selected as counsel at the prosecution of the famous inquiry into the affairs connected with the Columbian & Western land subsidy in 1903. In the same year he appeared as one of the counsel representing Canada before the international commission on the Alaskan boundary. In 1904 he appeared also as counsel for Edna Wallace Hopper in the famous Hopper vs. Dunsmuir trial.

Mrs. Duff has, like her husband, been popular in this city during their residence here. She is the daughter of Henry Bird, Barrie, Ont., and was married to Mr. Duff in that place in 1893.

### BOARD OF METHODIST MISSIONS.

Members Elected Yesterday—Mission Boards for Local Work.

Montreal, Sept. 24.—The following were elected to the board of missions at the Methodist Church congress today: Revs. E. B. Ryckman, Almonte; S. F. Heustis, Halifax; A. Langford, Stratford; W. R. Young, Montreal; T. E. Moore and W. Briggs, Toronto. Lay members—Messrs. N. W. Rowell, K. C., Toronto; J. W. Flavelle, Toronto; W. H. Cushing, Calgary; C. B. Keenleyside, London; Judge McLaren, Toronto; A. Shaw, Kingston.

The report on city missions was presented to the conference this morning. It provides that each annual conference may establish in desirable centres a mission for local work, controlled by a board of clergymen and laymen from each church interested.

The report on discipline, recommending that a cheap pamphlet containing the order of worship and services be printed similar to that published in England, was agreed to, as was also a recommendation providing for a special ritual for clergymen. A recommendation that the maximum allowance for ministers for horse keep be $100 per annum was carried.

The extension of the pastoral term was the principal matter that engaged the attention of the conference this afternoon. It came up on the report of the committee recommending that memorials in favor of it be not concurred in. There was considerable discussion on the matter. Advocates of extension argued that the present four-year term was not in the best interests of the church, and that in special cases the period should be lengthened. The United States was referred to as a country in which the removal of the time limit had been a great success. When the vote was called, the committee's recommendation was carried, and the term will remain as at present—four years.

At the opening of the afternoon session M. Takagi, editor of the Christian Guardian in Japan, addressed the conference.


Lever's Y-Z (Wise Head) Disinfectant Soap Powder is a boon to any home. It disinfects and cleans at the same time. 30

Use telephone to New Westminster.

## Public Warning

The public of Victoria and vicinity are hereby warned that owing to its popularity and purity there are many MENDACIOUS IMITATIONS of the celebrated White Rock Water. In order to deceive the public, the word ROCK is introduced into the name of these FICTITIOUS IMITATIONS. They should be avoided by all persons who do not wish to be gulled by WORTHLESS IMITATIONS.

P.L.1697

## A BRIDGE PROBLEM

Question—When your partner has made no trumps on a passed-up hand showing two unprotected queens and a lean knave with the long suit barred, what will you do?

Answer—Why, take AN ALASKA Wafer, of course, and keep cool.

## OUR GREAT EXHIBITION
Of high-grade Pianos can be seen this week as usual at our
PIANO WAREROOMS
1st Floor
44 Government Street
**M. W. WAITT & CO., LTD.**
The Quality Music House

Use telephone to Ladysmith.

# DAVID SPENCER, Ltd.
WESTERN CANADA'S BIG STORE.

## *We Are Making Every Day of Exhibition Week Interesting Enough at the Big Store to Make It Worth While for Visitors to Spend a Few Hours in the Store Every Day.*

### Nairn's Inlaid Linoleums at Special Prices
85c. for Inlaid Linoleums; many new designs in figured and block patterns.
$1.00 a yard for better quality.
$1.25 a yard for best grade made.

### Women's White Muslin Night Dresses, value 85c. On Sale today at 50c.
Before making a big display of Flannelette Gowns we will clear out 25 dozen of these Muslin Night Dresses.
About the 54-inch Tweeds being sold at 75c. a yard. We have a liberal quantity left for Today.

### The New Fall Hats, at $5 to $10
One of the most striking facts about the new Millinery for fall and winter is one that will warmly be welcomed.
There is such a variety of shapes both large and small, moderate and extreme, that everyone can feel sure of getting something appropriate to her type and still be in the fashion.
It is a triumph of taste and painstaking to produce such good styles in such inexpensive materials.

### Today's News is as follows:
50 pieces of French Flannels, all new goods, and the choicest lot of patterns we have shown. Today, 50c. a yard.
Usually sold at 65c. and 75c.

### The New Dress Trimmings for Autumn
No one can make novelties like Paris, the creator. We send our buyers across to pick up the very latest novelties as well as the best values. That they are practical as well as beautiful, we would like you to see for yourself.
Braids and all other sorts of dress trimmings are to be used very extensively this season. Prices range from 5c. to $3.75 a yard.

# TAPESTRY CARPETS
## AT 50 CTS. A YARD.
Today we place on Sale our stock of Tapestry Carpets at 50 cts. a Yard.
Regular values to 90 cts. a Yard.

# In the Basement Today.

Step Ladders, seasoned, heavy sides, galvanized iron guides; will not rust.
4 steps, 80c.
5 steps, $1.00.
6 steps, $1.20.
7 steps, $1.40.
8 steps, $1.60.
10 steps, $2.00.
12 steps, $2.40.

Folding Ironing Board in clear white hardwood, adjustable as to height. Size, 56 inches x 15 inches; $1.25.
Plain Skirt Boards in clear white wood. Size, 54 inches x 10 inches, 45c. Size, 54 inches x 12 inches, 65c.
Sleeve Boards in clear white wood, with metal attachment; 50c.
1847 Roger Bros.' Extra-Plated Ware Teaspoons, tipped pattern; $2.40 dozen; Tablespoons, tipped patterns, $4.50 dozen; Dessert Spoons, tipped patterns, $4.00 dozen; Dessert Forks, tipped pattern, $4.00 dozen; Medium Forks, tipped patterns, $4.50 dozen.
Joseph Rogers' Medium Table Knives, oval or square handles, $5.50 dozen.
Joseph Rogers' Dessert Knives, oval or square, celluloid handles, $4.00 dozen.
Kitchen Knives and Forks in rosewood and bone handles, $1.50, $2.00 dozen pairs.
Christie's latest out Bread Knife, centre cut, serrated on both sides; enables one to cut straight; 65c. each.
Hammers, with strong handle, 10c., 20c., $1.00 each.
Hatchet, good steel; 50c.
Meat Saws for the kitchen, 35c.
Meat Choppers, 20c., 60c.
Mincing Knives, 5c., 10c., 15c., 20c.
Round Copper Trays, nickel plated; 25c., 35c.
Oblong Copper Trays, Nickel plated; 35c., 45c., 75c., $2.25 each.
Oblong Japanned Trays, extra heavy, decorated; 50c., 75c., $1.00.
Copper Wire Coat Hangers, 5c. each.
Self-Basting Roast Pans; all you have to do is to watch the clock, the pan does the rest. Three sizes; $1.00, $1.25, $1.50.
Decorated Bread Tins, 4 sizes, 90c., $1.00, $1.15, $1.25.
Cake Tin Cabinet, small size, nicely decorated; $1.25.
Child's Tin Bath, oak grain finish, three sizes; $1.25, $1.50, $1.75.
Tin Foot Baths, in oak finish, two sizes; 85c., $1.00.

**Mr. Stewart Williams**
AUCTIONEER
Can now take orders for Coal and Wood for Messrs. Bensen & Cosier, Douglas Street. Prompt delivery.

**Maynard & Son,**
AUCTIONEERS
**TODAY, at 2 p.m.**
Starts the
**Big Dry Goods Auction Sale**
AT THE
**"Westside," Fort St.**
Below Government Street.
Come early and get the bargains; every thing up to date, and must be sold.
**Maynard & Son**
AUCTIONEERS
Rooms, 58 Broad Street.

**Mr. Stewart Williams**
Duly instructed by Mrs. O'Conner, will sell by Public Auction at the
**OLD DOUGLAS HOUSE**
**Elliott Street, James Bay**
—ON—
**Thursday, October 4**
AT 2:00 P. M.,
The whole of her useful Boarding House
**FURNITURE AND EFFECTS**
Comprising: Bedroom Suites, Toilet Sets, Stoves, Heaters, Oilcloth, Linoleum, Carpets, Bed Clothes, Chairs, Lamps (Hanging and Table), Cupboards, Wardrobes, Matting, Rugs, Screens, Kitchen Tables, Cooking Utensils, Pictures, Curtains, Cutlery, etc., etc.
Also at the same time and place, having been duly instructed by CHAS. HAYWARD, ESQ., he will dispose of the BUILDING known as the DOUGLAS HOUSE, together with any other buildings on the property, WITHOUT RESERVE; to be removed within 21 days.
The Auctioneer. Stewart Williams

**TREVOR KEENE**
AUCTIONEER AND APPRAISER.
LATE W. T. HARDAKER, OLDEST ESTABLISHED AUCTION BUSINESS IN THE CITY.
**AUCTION**
**EVERY FRIDAY**
**At SALEROOMS, 77-79 Douglas Street**
The best place to sell your goods in large or small quantities.
Goods consigned for sale covered by Fire Insurance.
TREVOR KEENE . . AUCTIONEER
TELEPHONE A742.

PRIESTLEY'S DRESS GOODS FOR RELIABLE WEAR. GAGE HATS FOR CORRECT STYLE.
Sold by C. C. RUSSELL, Millinery and Dry Goods Importer, DOUGLAS ST.


## NOTICE.
Ah Lee, having disposed of his Charcoal business, including house, horses, wagons, etc., will not hold himself responsible for debts contracted after this date, and all debts due and payable will be settled by him on presentation at his place in North Saanich, and all debts due the estate must be paid to the said Ah Lee forthwith.
AH LEE,
North Saanich.
Victoria, B. C., Sept. 22, 1906. s23


**WANTED**
A Matron, reference required. Apply Chemainus General Hospital.

Use telephone to Vancouver.